THOUSANDS OF COSHOCTON PEOPLE IN BOTH CITY, COUNTRY AND SURROUNDING TOWNS, READ THE DAILY AGE EVERY DAY, BECAUSE IT GIVES THE NEWS.

THEY BUY AT HOME

Daily Age readers are citizens who buy of Coshocton merchants. They are Coshocton Boosters. Age circulation gives quantity and quality.

COSHOCTON DAILY AGE.

VOL 21. N. 126. WEDNESDAY COSHOCTON, OHIO, DEC. 6, 1911. WEDNESDAY TWO CENTS

Weather Forecast

FAIR

and slightly warmer tonight. Thursday fair.

Powers Girl Recognizes Lane as Her Assailant

Strong Arm of the Law is Slowly Closing Around Man Held as Suspect

BABY POINTS OUT LANE FROM 3 PRISONERS AND CRIES "OH, THAT MAN!"

Unsuspecting Object of Her Visit, Victim of Brutal Assault Goes Into Room and Positively Identifies Henry Lane As The Man Who Assaulted Her — Child Is Frightened At The Sight and Asks to Be Taken From Lane's Presence — Police Say Lane Has No Show For An Acquittal From Any Jury—Evidence Against Him Now Complete and Still Growing Stronger.

HENRY (FIGHTING HEINIE) LANE WAS RECOGNIZED BY LITTLE THELMA POWERS, 6 YEARS OLD, ON TUESDAY AFTERNOON AT 3 O'CLOCK, AS THE MAN WHO ASSAULTED HER IN THE ALLEY BACK OF THE C. A. LAMBERSON PROPERTY AT 6:30 O'CLOCK LAST SUNDAY EVENING, ACCORDING TO THE STORY TOLD BY THE POLICE WEDNESDAY MORNING.

The child readily recognized Lane, choosing him out of a crowd of three men of which he was one and two others were prisoners held under other charges. When she saw Lane's face she was frightened, and turning to a policeman who was holding her on his knee, cried: "Oh, that man!" then buried her face in the policeman's shoulder and had to be taken from the room.

The police believe now without a doubt that Lane is guilty, this being the climax of a chain of evidence gathered since the time Lane was arrested at 4 o'clock Monday morning.

Late Tuesday afternoon it was decided to give Lane a preliminary hearing before Squire C. R. Bell Friday at 9 am.

Didn't Like Jail.

Tuesday afternoon at 3 o'clock Thelma Powers and her father Chas. Powers went down town. The father told the child he was going to buy her a rabbit. Before they left the house Thelma said: "Don't take me to the jail, papa." She was assured that she would not be taken there as the police wished the recognition, if there was to be one, to come naturally and without the child having had any previous knowledge of the coming meeting.

The child was taken into the front door by her father.

Locked for Rabbits.

"Have you got any rabbits in here," asked the father of Clerk Manner.

"Sure we have," was the answer for the benefit of the child. She was taken into the rear office used as a court room. All the time the father, Mr. Manner, and Policeman Fretague were talking to the girl of rabbits.

Suspect in Crowd.

Seated in a row of chairs across the room from where Thelma entered were Heinie Lane, the suspect, and two other prisoners, arested Sunday afternoon on charges of being drunk Officer Fretague took the child on his knee after he had sat down in a chair opposite the prisoners. The child faced the street and had her back to the three men. She did not notice them when she entered, her attention being attracted away from them by her father and Clerk Manner.

Sees Lane.

After talking to the child a few minutes Policeman Fretague said "Look over there Thelma," indicating the three men seated on the opposite side of the room.

Thelma looked. The two men

(Continued on Page Five)

The consumption of liquor you always have to deal with. Do you want it regulated above ground where your boy dare not be sold to, or in a cellar of a speakeasy, unregulated and unco ntrolled?

FALL ON ICY WALK IS FATAL TO SPRING MT. MAN

SEARCH HOMES FOR ARTICLES CLAIMED LOST

The home of Miss Mattie Shaffer, Postal telegraph operator, was entered Sunday night and a quantity of canned fruit, some silver knives, forks and spoons were stolen. Miss Shaffer swore out a search warrant in Squire Staats court Tuesday afternoon ordering the searching of the home of Will Sanford and Carrie Sanford. Constable Graham searched the places but could not find the stolen goods. The case is at a stand still.

STRIKES HEAD ON CORNER OF HOUSE IN FALL

Oscar Smith Dies Wednesday from Injuries Received Tuesday Afternoon

Oscar Smith, age 55 years, and highly respected resident of the vicinity of Spring Mountain died at his home Wednesday morning at 5 o'clock from injuries received Tuesday afternoon in a fall on an icy pavement.

Mr. Smith was returning from the home of a neighbor, Edward Sickle, Tuesday afternoon at 3 o'clock and when he reached the corner of his home he slipped on the icy pavment. When he fell he struck his head with terrible force against the corner of the house. The members of the family saw him fall and carried him into the house in an unconscious condition. Medical attention was called but Mr. Smith remained unconscious until he died at 5 o'clock Wednesday morning.

The news of his untimely death comes as a terrible shock to his many friends.

He is survived by his wife and the following children. William Smith, Mrs Effie Miller, Mrs Lulu Bell, Earl Smith, Grover Smith, Mrs. Nellie Hammel, Mrs Ada Cross, Mrs Wilda Mills, Mrs Verne Buckles and Carl Smith.

The funeral service will be held Saturday morning the hour has not been decided upon. Burial will be made at Spring Mountain and Rev. Barnes will have charge of the services.

SEEK TO SET ASIDE A WILL

In the matter of the estate of Mary Gladys Lewis, a minor, Eugene Leighlin, the child's guardian, has started suit in common pleas court against G. Paxton Noble et al for of the will of J. W. Rogers, deceased, and others to set the will aside. Leighlin alleges that when Rogers made the will he was not of sound mind and memory, that he was not fully competent, and that the will was so drawn up according to the representations of Claude E. Bell represents Leighlin.

K. P.'s Initiate.

A meeting of the members of the K. of P. lodge will be held at their rooms this evening. At that meeting the rank of knight will be conferred on three members.

Miss Rosalie James left for Columbus Wednesday evening

ALPHA PI SHOW XMAS NIGHT AT SIXTH ST. THEATRE

Christmas has been chosen by the members of the Alpha Pi fraternity for producing their musical show "A Mistaken Identity," at the Sixth-St. theatre. Two shows will be given, one in the afternoon and another at night. The show so far, is the only one that has been booked to appear here during the holiday season.

It was with much difficulty that the fraternity boys secured the theatre on that date as the lessee of the local theatre had booked a big musical attraction for Coshocton on tht day But with the co operation of Manager Norrington the house was secured.

Paul H. Welcker has been secured by the young men to direct the show. The musical numbers, woven through the action of the piece, are all of the popular variety with a lively spirit prevailing in each of them.

Director Welcker is very much pleased with the progress that has been made so far and it is promised that the show will be one of the very best home talents that has been seen here for several seasons. It is the first the Alpha Pi fraternity has ever attempted since its organization in this city.

DAUGHTERS OF AMERICA HOLD THEIR ELECTION

At the regular meeting of the D. of A. held last night, the following officers were elected: councilor, B. B. Parks, asst councelor, Nancy A Felton, vice councelor, Almeda Mulford, assistant vice councelor, G W. Chapman; recording secretary, E. S. Felton, financial secretary, Sarah E Moore; treasurer, Jennie Felton; conductor Ella Sybole; warden, Amelia Morre, inside sentinel, David Frazee trustees Sarah E Parks, Nancy A Felton and W O. Nealey; past councelor, W O Nealey, assistant past councelor Sarah E Parks.

After the meeting the trustees of the club room had a fine chicken supper serving for the members of the D of A and a good time was enjoyed.

McDOWELL BROS. FURNISH BALLOTS

At the meeting of the election board Wednesday afternoon McDowell Bros were given the contract for printing the ballots to be used in the special election under the Rose Local Option law a week from Thursday.

Water Main Bursts

A break in the hot water main at the corner of Main and Sixth streets caused the heat in the business section to be shut off for a few hours. The break was a rather bad one and a force of men of the Coshocton Light and Heating company were busy repairing it this afternoon

Diphtheria Patient Improves.

Olive the little daughter of Mr. and Mrs Blaine Harris of Kenilworth avenue who has been seriously ill with diphtheria is improving slowly.

DENOUNCES PREACHERS WHO TAKE THE LOCAL OPTION INTO PULPIT

Some of the Solid Shots Used in Opening Guns By Rev. Meeker

"If a man thinks differently from his preacher on this wet and dry question, is he going to hell? If difference of opinion on political questions is so vital then how does it come that there are 17 different churches in Coshocton? That means the preachers themselves have taken the gospel in 17 different ways."

"Churches in dry territory are no longer churches; they are merely political clubs."

"If I were to turn out the lights and end this speech, there are some men here who could get a drink inside of thirty seconds. That's always the way in a dry town."

"The only man saved out of the flood was a mighty 'wet' man; Noah got drunk right after he reached dry land."

"There are other crimes than excessive drinking. I'm working on two cases in the Missouri prison now; these men simply couldn't tell the difference between their money and someone's else; and they were both Sunday school total abstainers. Some men can't remember just who is their wife, either."

"The modern Pharisee if he goes into a restaurant and takes coffee and you take beer, is going to send you to hell. You see he likes coffee and therefore you must."

"Too many preachers want to send you to hell if you don't think just as they do. My, but how will hell ever hold the crowd? Who gets to the unfortunate man first, the cop or the preacher?"

"If it is right for the doctor to go where disease is worst, then it is right for the minister to go where sin is worse."

"Too many preachers decline to go after the lost sheep and insist on watching the ninety and nine; the average preacher tries to be wet nurse to a bunch that you couldn't drive to hell with a shot gun."

"Your industrial system is to blame for most of the drunkenness. A workingman tries to do in one Saturday night what his employer takes two months of southern trips to do."

"Men do not drink because whiskey and beer are made; whisky and beer are made because men drink.

"When you vote a town dry you simply vote away all control of liquor selling; to vote it wet means control—it is up to you which you want."

"Reforms that have to come through a law, seldom amount to much, unless supported by public opinion."

Rev. Jacob Meeker Says Wet and Dry Has No More Place in Pulpit than Political Harangue, and Question Is a Political One — Opening Gun For Citizens' League.

The address of the Rev. Jacob Meeker last night, denouncing preachers dragging the wet and dry cuestion into their pulpits, denouncing trying to make a moral question of a political one, denouncing the un-Christ-like attitude of many preachers when their congregation declines to let them do their thinking for them on temporal matters, was a profound and masterly presentation of a live topic, clear and clean cut, decently stated and conclusively proven.

He likened the modern preacher who is losing his head over the "dry" side of the question to the Pharasees and Sadducees who opposed Christ; who denounced him because he mingled with the common people. His statements were right to the point and the 500 men and women who filled the theatre hung on to every word, and drank deeply of the facts presented.

In a nutshell he argued that the wet and dry have no more place in the pulpit than a political harangue; that the way to handle the liquor traffic is to control it, not to shut your eyes against it; that voting out the saloon simply drove the traffic down the dark alleys. And the modern cure for all questions is publicity. There must be publicity in the liquor traffic management, too.

Rev. Mr. Meekere was introduced by Joseph L. McDowell, in a characteristically vigorous but brief speech. On the stage with the speaker were a score of prominent business men. The Imperial band played several fine selections on the street and in the theatre before th adderss.

Two members of the local ministerial association were present and took notes.

"The Scribes, Pharasees, Sadducees, or Jesus, Which?" was the subject of the evening instead of the one announced. The Rev. Mr. Meeker suggested that some might think it a queer subject for a "wet" speaker but declared that he would show its local applicability.

He said that the man who becomes a preacher and uses the name of Jesus Christ should not be content at that but should try in some way to follow in his steps, to look at society as Christ looked at it. In the time of Christ the priests ruled with rod of iron. They made the laws and enforced them and collected fines for their abrogation. If the law were broken the man was to be sent to hell; the priest said so.

This wet and dry question is a political question. Every preacher must admit that. And there is no reason because some one does not think just as his pastor thinks about it, that he is going to hell.

Who was the Pharasee? He was the man who wished two things; he wished for reform through law. In the second place, he wished for it through prayer. The great question was the question of power. There were three terrible temptations put before Jesus when he came on earth. The temptation of power, through bread, as he was able to multiply loaves ad finitum; temptation to power to be a marvel worker; and the temptation for power through monarchism and worldly power, like the Caesars. And he set them all from him.

The speaker quoted copiously from scripture and told of the efforts of the preachers of old to rule temporally and to make laws for the abrogation of which they consigned a man to eternal damnation and then led down to latter day affairs.

He said the liquor laws, which prohibited liquor were hard to enforce because it was hard to get a jury to convict. The question to prohibition is that it is a worse temptation than [illegible] It not only tempts [illegible] to drink but suggests to them to sell good drink. You do [illegible] anything but the place [illegible] the goods. The trouble with trying to convict a bootlegger [illegible] is that in any jury of 12 men you can take pick up, you are sure to find a customer of some bootlegger in the bunch. The only dry man I have respect for is the man who talks and votes and lives dry. So many talk and vote dry and live wet.

I would like to have the man on the other side explain why in the last seven years the increase in con-

(Continued on Page Eight)

POTATO CELLAR FLOODED WHEN PIPE LETS GO

Think of having water flooding your cellar on a cold morning, and when you try to shut off the water, you shut off the gas instead!

And at the same time have several wagon loads of potatoes in the cellar, and none of them able to swim!

That was the experience of the Coshocton Grocery Co. yesterday. A frozen water pipe in the basement burst and flooded the place, where a lot of potatoes were stored. In a frantic effort to shut off the water they shut off the gas from the entire Rodgers' building. Finally they sent for a plumber, who waded in among the potatoes and icicles and shut off the water, turned on the gas, and repaired the leak.

SENATOR POMERENE FOR PRESIDENT

Senator Atlee Pomerene is mentioned for the Democratic candidate for presidency, in a poll just completed by a Cleveland newspaper. In the Democratic list Bryan leads, with Harmon Wilson, Clark, Folk, Marshall and Pomerene following in order. In the Republican list the greatest number is for Roosevelt, followed by Taft, LaFollette, Hughes, Cummings, Garfield, Foraker, Knox, Pinchot and Beveridge.

HON. C. A. WINDLE

OF CHICAGO

Editor of The Iconoclast

WILL DELIVER A LECTURE AT

SIXTH STREET THEATRE

Friday Evening, Dec. 8th

At 7 O'clock

Come and Hear Mr. Windle Lecture on

Real Temperance vs. Attempted Prohibition

He presents a powerful plea for MASTERLY MANHOOD, is a profound student of economics, deep thinker, masterful reasoner, and one of America's foremost orators.

—AUSPICES OF CITIZENS' LEAGUE.

NEWSPAPERARCHIVE®

YOUR MONEY

Deposited in the

Coshocton National Bank

is absolutely secure

Resources of $1,173,000.00,
Capital and Surplus,
$140,000.00

Makes this bank one of the strongest in Central Ohio.

Our directors direct, and under the Comptroller of the Currency there is regular inspection that makes our depositors

Perfectly Safe

M. Q. BAKER, president
W. R. POMERENE, vice-president
T. L. MONTGOMERY, Cashier.
ROBT. Q. BAKER, asst. cashier

LAKE THIEF DISCOVERED

Rockefeller's Pond Drained by Gotham's Croton Aqueduct.

Tarrytown, N. Y., Dec. 6.—The mystery surrounding the sudden disappearance of a lake on John D. Rockefeller's estate at Pocantico hills last week has been solved. It had been kidnapped by New York city, but not intentionally. The Croton aqueduct runs through Mr. Rockefeller's estate and it is believed that a crevice opened and the water from the lake flowed down the aqueduct. However, no complaint has been filed of an oily taste in the New York city water.

DRAWS OUT POISON

Marvelous Antiseptic that Draws Glass, Wood and Needles from The Flesh

There never was known such a powerful drawing ointment as San Cura. Wherever it has been used it has created astonishment. It drew a needle out of the foot of the daughter of Mrs. James Hitchcock, of Centerville, Pa., after the doctor had used his lance and failed.

Nothing so healing or antiseptic can be purchased today. It possesses so much healing virtue that it is guaranteed by Page & Lorenz to quickly cure any kind of piles, eczema, tetter, salt rheum, boils, carbuncles, ulcers, all kinds of chronic sores, chilblains, and chapped hands, or money back.

It's a mighty handy remedy to have in the house in emergencies such as bruises, burns, cuts or scalds, because it kills the pain instantly. It's a medicine chest in itself—a little family physician that is ever in demand. 25c and 50c a jar at Page & Lorenz's.

BEST SKIN SOAP

Is San Cura Soap, because of its great antiseptic and healing virtues. Use it regularly, and it will make the skin soft and velvety; will remove pimples and blackheads. It's the real soap for babies' tender skin, which mothers of infants should remember. 25 cents a large cake at Page & Lorenz's.

Mail orders for San Cura Ointment and Soap filled by Thompson Medical Co., Titusville, Pa.

CIRCULATING

Floor Furnace

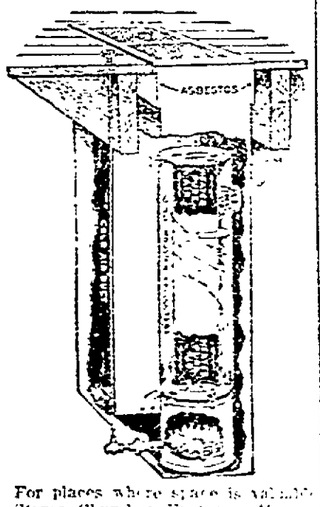

For places where space is valuable—Stores, Churches, Factories, Homes.
Costs one fifth the price of a hot air furnace.
Costs one tenth the price of a hot water furnace.
Produces a powerful heat.
No possibility of fumes reaching room to be heated.
No cellar air permitted in the room above.
No heat lost in the cellar.
Occupies no space.
Perfect in theory and operation.
Can be placed between the joists.
Can be operated from room above.
Most economical method of heating known.

Installed on a positive guarantee.

The Coshocton Gas Co.

"Ask Us About It"

ALL SETTLE OR NO SETTLEMENT

—LEWIS' PLATFORM

Candidate for President U. M. W. A. Makes Statement To Miners

Tom Lewis is out formally for president of the United Mine Workers again, and is making his campaign battle cry "all settle or no settlement" in all disputes.

Copies of his circular letters reached Coshocton Tuesday afternoon. Here is one of them.

Bridgeport, Ohio, Dec. 2, 1911.
To the Members of the Local Unions, United Mine Workers of America

Fellow Mine Workers: You are probably aware that I have decided to be a candidate for International President of the United Mine Workers of America at the coming election. You have a right to know my position on questions that affect your interests and which must be considered during the negotiating of wage contracts for the coming year.

I favor and pledge myself, with your assistance, to have our new wage contracts include the following:

Anthracite and Bituminous Mining Districts

1—To demand and secure an advance in wages.

2—To establish the eight hour day everywhere.

3—To establish a Mine Run system in all bituminous districts.

4—To secure complete recognition of the union in the anthracite and other mining districts.

5—To adjust local inequalities and get pay for dead work.

6—To have wage contracts provide for an equal division of work at mines owned by the same company.

7—To have wage contracts provide for prompt and final settlement of all disputes.

No wage contract to be signed, either locally or by districts, in any part of the country until all wage contracts are finally negotiated.

In addition to the above bearing on our wage contracts, I favor a more uniform system of taxation at a reduced cost to our members. You are being taxed too much under our present method.

If you favor the above propositions, I would appreciate having your support to put them into effect. Your delegates to our international convention should be instructed to adopt and insist on the enforcement of a policy that will make effective the above demands.

You know that I am opposed to a strike, except as a last resort. Our right to strike should never be surrendered. Remember, if we must finally strike for our rights, let us not be divided. Let it be all settle or no settlement. I am firmly convinced that by this method we can organize the non-union mining districts and be successful, even without a strike.

Mine workers of the country arouse to the necessity of united action. Let unity be the watchword, industrial emancipation the battle cry, and intelligent action our governing power, coupled with a determination to succeed and victory is certain. Let us not miss this opportunity to lift the mining industry to a higher plane.

In behalf of struggling humanity and the success of the mine workers, I remain, truly and fraternally yours,

T. L. Lewis

The Theatre

Complaint has been made to The Age from two opposite sides of a question. Theatre goers have complained that they are getting few good attractions and that they seldom hear of the good ones till after they are gone. The theatre management complains that the public does not attend the good shows when they are brought here; and that it is cheaper to play an ordinary show than one of the big ones. If the people will attend the better class of shows, they will try to get them.

And there you are. The Age has always tried to be fair and free from bias in its stage column. If a show billed was known to be a nasty and vulgar production, The Age has not hesitated to say so. And its stage criticisms have been based on judgment and belief as honestly viewed.

It is the desire of The Age to make its theatre column dependable. With that end in view, it is a pleasure to volunteer the information that the management has at least two unusually excellent productions booked in the next few weeks. One is "Madame Sherry" the tuneful, lively and beautiful comic opera that made such a tremendous hit here last season. This time it is one of the best companies on the road that will present the piece, the same company that is playing at the new Hartman theatre at Columbus this week. The piece comes to Coshocton Dec. 19 Tuesday, and should be greeted with a packed house. It is worth any money you may want to spend on it.

The other is "Alma, Where Do You Live," a farce comedy that has had New York by the ears for a couple of seasons and is said to be one of the best of such things Leo Ditrich has ever penned.

People who prefer to see "The Cow Boy Girl," and like productions may have all they please of them, people who want the higher class productions, that the cities are talking about, also have an opportunity to see two excellent specimens of this latter class.

It appears to be self evident, that if the public will support the good shows, they will get more of them.

It was discouraging that a capacity house did not witness "The Rejuvenation of Aunt Mary" this week. It is the kind that the public is loud in demanding; and it is too bad they failed to patronize it.

Age Want Ads Deliver The Goods.

A WARNING TO MANY

Some Interesting Facts Regarding Health Statistics

Few people realize to what extent their health depends upon the condition of the kidneys.

The physician in nearly all cases of serious illness makes a chemical analysis of the patient's urine. He knows that unless the kidneys are doing their work properly, the other organs cannot be brought back to health and strength.

When the kidneys are neglected or abused in any way, serious results are sure to follow. According to health statistics, Bright's disease which is really an advanced form of kidney trouble, caused nearly ten thousand deaths in 1910, in the state of New York alone. Therefore, it behooves us to pay more attention to the health of these most important organs.

An ideal herbal compound that has had remarkable success as a kidney remedy is Dr. Kilmer's Swamp-Root, the great Kidney, Liver and Bladder Remedy.

The mild and healing influence of this preparation is soon realized. It stands the highest for its remarkable record of cures.

If you feel that your kidneys require attention, and wish a sample bottle, write to Dr. Kilmer & Co., Binghamton, N. Y. Mention this paper and they will gladly forward it to you absolutely free, by mail.

Swamp-Root is sold by every druggist in bottles of two sizes—50c and $1.00.

RURAL DELEGATES ORGANIZE

Deny That They Contemplate Fight on Rev. Bigelow.

Columbus, O., Dec. 6.—The conference of farmer delegates to the constitutional convention was held at the Southern hotel with nine delegates present. E. A. Peters of Franklin county was made chairman and Frank P. Miller of Fairfield, secretary. Others present were: Robert Longstreth, Hocking; George W. Miller, Crawford; A. J. Beyer, Hancock; Frank Hursh, Hardin; J. L. Baum, Ross; Charles D. Holtz, Seneca, and Mike Cody, Union.

All delegates present disclaimed that the meeting had been called to oppose the candidacy of Herbert S. Bigelow of Cincinnati for president of the convention, and the matter was not discussed in the session.

George W. Miller of Crawford, who called the meeting, said he believed the farmers of Ohio are opposed to any constitutional provision that would call for classification of property for purposes of taxation. They favor good roads, he said.

Regulates the bowels, promotes easy natural movements, cures constipation—Doan's Regulets. Ask your druggist for them. 25c a box.

Wabash to Change Hands.

New York, Dec. 6.—The Wabash Railroad company is to be reorganized, possibly without the expedient of a receivership, possibly with it, if that proves unavoidable. As was indicated by the election of four new "independent" directors to fill the places of Gould directors, there has been a change in the internal affairs of the railroad which amounts practically to a change of ownership. The new directors are Robert Goelet, Edwin Hawley, Alvin W. Krech and Winslow S. Pierce.

Age Want Ads Deliver The Goods.

Five Minutes Sometimes Makes a Big Difference

If You Are Suffering the Tortures of Indigestion and Have to Wait Until Someone Runs to the Drug Store for a Box of Stuart's Dyspepsia Tablets

Free Trial Package.

The instant relief afforded poor over-burdened stomachs by the use of Stuart's Dyspepsia Tablets should be a reason for constantly keeping a box on hand—at home and at the office as well.

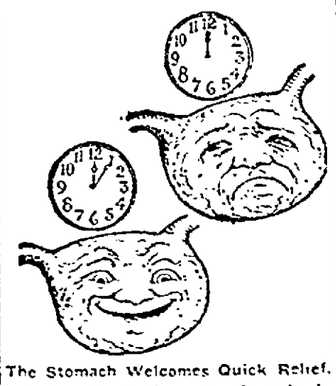

The Stomach Welcomes Quick Relief.

A Stuart's Tablet not only aids digestion but it actually does the digesting itself. In other words it furnishes exactly the same elements for the digestion of food as the natural juices of the stomach. The stomach, therefore, is not called upon to do any of the work except to churn the juices furnished by the tablet and then push the digested food along into the intestines and the strength taken up by the blood to be carried to the muscles and nerves of the body.

So by taking a Stuart Dyspepsia Tablet after a meal you give the stomach the rest it needs in which to mend itself and grow well again. And you absolutely prevent the souring of any food, the formation of any poisonous gases, belching, foul breath or constipation.

Stuart's Dyspepsia Tablets have done more for humanity and have caused more rejoicing than any other one agency that can be named.

Every druggist everywhere sells and personally recommends Stuart's Dyspepsia Tablets. The price is 50 cents per box. If you wish to try them a sample package will be sent you free if you write to F. A. Stuart Co., Stuart Bldg., Marshall, Mich.

GOVERNMENT IS WITH FIGHTERS

P. O. Department Approves Sale of the Red Cross Christmas Seals

On the opening of the sale of Red Cross Seals permission to sell these Christmas stickers in every postoffice in the United States has been granted to the agents selling seals, according to an official announcement made from Red Cross Seal headquarters.

In a letter to Charles L. Magee, secretary of the American Red Cross the treasury department gives directions to the custodians of all post office buildings throughout the country to comply with requests of local agents who wish to sell seals in the lobbies of these buildings, not only for the coming Christmas holidays, but every year until the department shall direct otherwise. The order says:

"The department is in receipt of a communication from Mr. Charles L. Magee, secretary of the American Red Cross, to the effect that nearly the whole territory of the United States is covered by their arangements for the sale of Christmas Seals during the coming Christmas holidays."

"In line with the request of the American Red Cross, you are hereby authorized, in case application is made by a representative of that association, to permit the sale of Christmas Seals in the corridors of the building in your custody, not only during the coming Christmas holidays, but during those to follow each year unless you are directed to the contrary."

The post office department has also approved of the Red Cross Seal design. Thus official sanction of two government departments has been given to the Red Cross Seal movement against tuberculosis.

An effort will be made to sell 100,000,000 seals this year, and an array of practically 50,000 paid and volunteer workers will cover the entire country.

Don't forget to buy some and use them regularly.

JUSTICE MOVES QUICKLY

Five Italians Sentenced to Die Within Month After Murder.

New York, Dec. 6.—Five stunted, frowzey Italians stood before the bar of the Westchester county supreme court in White Plains while Justice Tompkins sentenced each of them in turn to die in the electric chair in Sing Sing some time during the week beginning Jan. 15, in expiation for the murder of Mrs. Mary Hall in her home near Croton lake, on the morning of Nov. 8.

Legation Guard Increased.

Peking, Dec. 6.—Reinforcements for the legation guards are arriving here daily. There are now more than 2,000 foreign soldiers in Peking.

C. E. ANDERSON

Will Return Your Money if You Are Not Satisfied With Begy's Mustarine.

Mustarine is a new discovery. It has been used successfully by physicians for several years, but has never before been sold at a drug store.

It comes in a neat box ready for use, it is cleanly to use, it does not blister, and it can be used for anything that anyone would use a mustard plaster for, and with quicker and surer results.

For pain in the chest or back, pleurisy, deep-seated cough, cold on the chest, sore throat, toothache, headache, earache, cramps in calf of leg, Begy's Mustarine gives instant relief. Just rub it on, that's all. It's always ready.

And for rheumatism, swollen or stiff joints, or for any pain or ache it is guaranteed. Only 25 cents for a box that will cure more aches and pains than forty plasters. Mail orders filled, charges prepaid, by J. A. Begy Co., Rochester, N. Y.

There is Only One "Bromo Quinine" That is Laxative Bromo Quinine

USED THE WORLD OVER TO CURE A COLD IN ONE DAY.

Always remember the full name. Look for this signature on every box 25c E. W. Grove

Rates of Taxation

In pursuance of law, I, GEO. M. STILLINGER, Treasurer of Coshocton County, Ohio, do hereby give notice that the amount levied on each dollar's valuation of property listed for taxation within said county for the year 1911 as follows.

FOR STATE PURPOSES. Sinking Fund, .0235 Mills, University Fund, .0825 Mills; State Common School Fund .335; Total, .4510.

FOR COUNTY PURPOSES: County Fund 1.2 Mills; Judicial Fund, .0571; Infirmary Fund .3429; Children's Home Fund, .0857; Blind Fund .0857; Bridge Fund, .5714, Road Fund, .4286, Indigent Soldier's Fund, .0857; County Road Improvement Fund, .1429; Total, 3 Mills.

In Franklin, Keene, Jackson and Tuscarawas Townships, there is an additional Levy of .75 Mills for Road Repair and Road Improvement Fund.

1911 Names of Townships, Corporations, City, Village and Special School Districts.	State Levies	Total County Tax	Road Improvement	Township Fund	School Fund	City and Village Fund	Road Tax	Total Taxes for all purposes	
1 Adams	.0451	.500		1049	.50		.50	1.00	1
2 Bedford				.0749	.25		.12	.78	2
3 Bedford Special Sch'l District				.0749	.50		.12	1.00	3
4 Mohawk Special School District				.0749	.50		.12	1.00	4
5 Joint with Jackson				.0749	.47		.12	.97	5
6 Bethlehem				1049	.21		.06	.77	6
7 Warsaw Village School District				1049	.49		.06	1.00	7
8 Joint with Clark				1049	.21		.06	.82	8
9 Joint with Keene				1049	.40		.06	.95	9
10 Clark				1549	.21		.04	.85	10
11 Joint with Mechanics				1549	.21		.04	.85	11
12 Joint with Bethlehem				1549	.21		.04	.79	12
13 Crawford				.0949	.40		.10	.94	13
14 Baltic Special School District				.0549	.48		.10	1.02	14
15 Joint with Oregan				.0549	.17		.10	.87	15
16 Joint with White Eyes				.0949	.25		.10	.80	16
17 Franklin			.046		.2649		.10	.756	17
18 Conesville Special Sch'l District			.046		.3049		.10	.796	18
19 Jackson			.046	.0749	.47		.06	.853	19
20 Roscoe Village School District			.046	.0749	.47		.06	.956	20
21 Jefferson				1049	.50			.85	21
22 Warsaw Village School District				1049	.49			.84	22
23 Mohawk Special School District				1049	.50			.85	23
24 Nellie School District				1049	.55			1.00	24
25 Joint wit. Clark				1049	.21			.76	25
26 Joint with Bethlehem				1049	.21			.76	26
27 Joint with Monroe				1049	.30			.85	27
28 Keene			.046	1049	.40		.06	.95	28
29 Joint wit. Bethlehem			.046	1049	.21		.06	.82	29
30 Lafayette				.0249	.18			.67	30
31 Lafayette Village School District				.0249	.38			.87	31
32 Joint with White Eyes				.0249	.28			.77	32
33 Joint with Union				.0549	.28			.77	33
34 Linton				.0749	.30		.06	.93	34
35 Plainfield Village School				.0749	.30		.06	1.00	35
36 Joint with Lafayette				.0749	.18		.06	.77	36
37 Mill Creek				.1149	.37		.12	.84	37
38 Joint with Keene				.1149	.40		.12	.87	38
39 Monroe				.0549	.30		.12	.77	39
40 Joint with Clark				.0549	.21		.10	.74	40
41 New Creek				.1549	.30		.12	.87	41
42 New Castle Spe. Sch'l District				.1549	.30		.12	.87	42
43 Walhonding Spe. Sch'l District				.1549	.34		.12	.91	43
44 Mohawk Spec. Sch'l District				.1549	.30		.12	1.00	44
45 Oxford				.1149	.30		.12	.77	45
46 New Castle Spe. Sch'l Dis				.1149	.28		.12	.77	46
47 Joint wit. Lafayette				.1149	.18		.12	.67	47
48 Tiller				.0549	.18		.12	.67	48
49 West Carl'n Special Sch'l Dis				.0549	.24		.12	.71	49
50 Joint with Perry				.0549	.30		.12	.77	50
51 Joint wit. Fallsburg				.0549	.30			.77	51
52 Perry				.1549	.30			.87	52
53 New Castle Spe. Sch'l District				.1549	.30			.87	53
54 Wills Creek Spe. Sch'l District				.1549	.30			.87	54
55 [illegible]			.046	.0549	.24			.71	55
56 [illegible]			.046	.0549	.24			.71	56
57 [illegible] Special School District				.0549	.36			.83	57
58 [illegible]				.0549	.24			.71	58
59 Adam M[illegible] Spe. Sch'l District				.0549	.30			.77	59
60 Wil[illegible]				.0549	.24			.71	60
61 W[illegible] Spe. Sch'l District				.0549	.24			.71	61
62 W[illegible]				.0549	.30			.77	62
63 Joint wit. Crawford				.0549	.24			.71	63
64 Wills Creek				.0549	.24			.71	64
65 [illegible]				.0549	.24			.71	65
66 [illegible]				.0549	.24			.71	66
67 W[illegible] Corporation				.0549	.24	.12		.71	67
68 W[illegible]			.046	.0549	.24	.12		.71	68
69 [illegible]			.046	.0549	.24	.12		.71	69

[illegible] tax on each township, applies to all the property of [illegible] including the special levies. Example: [illegible] property in Franklin township [illegible] pay [illegible] mills on the dollar of taxable property.

DOG TAX. A tax of one dollar on each male dog and two dollars on female dogs is levied. It is made the duty of the owner of any dog to register the same and pay the tax thereon with the Treasurer of Coshocton County, Ohio, and to procure a tag to be worn by such dog evidencing the payment of such tax. Dogs not tagged are liable to be killed by any person.

DITCH TAX. Ditch tax payable June 1st annually.

STREET PAVING, SIDEWALK AND SEWER ASSESSMENTS. [illegible] payable with December tax and with June tax.

GEO. M. STILLINGER
Coshocton, Ohio. **Treasurer of Coshocton County**

BAD BREATH

DO YOU WANT your friends to avoid you? They will certainly do so when your breath is bad. There is no excuse for anyone having a bad breath. It is caused by disorders of the stomach which can be corrected by taking Chamberlain's Tablets. Many have been permanently cured of stomach troubles by the use of these tablets after years of suffering. Price 25 cents per bottle.

Chamberlain's Tablets

Borrow

Money on Furniture; 10c a week is the interest on a $25.00 loan.

Other amounts in proportion. If you want a loan, send name, wife's name, address, occupation, kind of security, and our agent will call.

New Loan Co., P. O. Box 233, Canton, O.

The Most Popular Books of the Month

The Iron Woman. Margaret Deland
The Following of the Star. Florence L. Barclay.
Queed. Henry Sydnor Harrison.
The Winning of Barbara Worth. Harold Bell Wright.
The Sick-a-Bed Lady. Eleanor Hallowell Abbott.
The Harvester. Gene Stratton-Porter.
The Common Law. Robert W. Chambers.
Miss Gibbie Gault. Kate Langley Bosher
A Weaver of Dreams. Myrtle Reed.
Hilda Lesswaya. Arnold Bennett

All of the above on sale at

C. E. Anderson's Drug and Book Store

404 Main Street

Your Neighbor's House Looks Better Than Yours

Especially at night? Has that ever struck you? Maybe it is because of the way it is lighted, or the way yours is not lighted. Electricity gives a restful, quiet light, easy to read by, easy on the eyes, and yet brilliant.

Electricity throws forth no fumes to discolor wall paper or furniture, or to spill oil. It is the light that lights the whole room.

A twist of the wrist and it is on or off—no stumbling around in the dark and ruining both furniture and morals hunting for a match. Enjoy a little comfort while here on earth. It is remarkably cheap. Ask us to figure on your house.

The Coshocton Light and Heating Co.

Sample Ballot

County Local Option Election

TICKET

	The Sale of Intoxicating Liquors as a Beverage Shall be Prohibited.
X	The Sale of Intoxicating Liquors as a Beverage Shall Not be Prohibited.

To Vote for Regulation

of the Liquor Traffic instead of the Bootlegger, make X mark in LOWER left-hand space as above indicated.

NEWSPAPER ARCHIVE®

SHOT DOWN AT BAR OF JUSTICE

Brother of Negro's Victim Uses Gun in Court—Murderer Then Executed

Washington, Ga., Dec. 6.—T. B. Walker, colored, bleeding from a wound inflicted on him by the brother of his victim, was hanged here for the murder of Charles S. Hollinshead, a wealthy planter of this county. Walker was shot while he was standing before the judge in the superior courtroom being resentenced to the gallows. Just before the judge concluded the sentence, John C. Hollinshead, brother of the murdered man, rose from his seat, drew a revolver and fired point blank at the negro. The bullet took effect in the negro's face, entering his right cheek, going through his mouth, and came out below the left jaw.

The negro fell to the floor. Physicians decided he was not fatally wounded, and after his face was bandaged he was lifted from the floor and supported by court officials, who then finished the death sentence, ordering that the negro be hanged.

Assisted to Scaffold.

With a bloody bandage about his face, the negro was assisted to the scaffold at the hour named and was executed.

John C. Hollinshead, who shot the negro, collapsed after firing the shot and is under the care of physicians. He will not be prosecuted.

The negro who was hanged had twice before escaped death for the murder of Hollinshead six weeks ago. Twice he was captured by a mob, but escaped while attempts were being made to string him up. On the eve set for his execution he again escaped.

A Des Moines man had an attack of muscular rheumatism in his shoulder. A friend advised him to go to Hot Springs. That meant an expense of $150.00 or more. He sought for a quicker and cheaper way to cure it and found it in Chambelrain's Liniment. Three days after the first application of this liniment he was well. For sale by all dealers.

Workingmen Hands Made Well For 10c

Plex 10c draws out the pain from sore, bruised, chapped hands and makes them pliable. Smoothes rough skin in one night.

Every mechanic, every laborer and in fact every man should go to their druggist and lay down a dime, say I want a box of Plex. You'll then have the satisfaction of knowing you have the greatest wonder working household remedy on earth. Plex quickly soothes and heals all soreness wherever located and does its work quickly, too.

Sore, stiff hands, joints or muscles limber up in a hurry when you go after them with Plex.

One application relieves itching piles, instant relief for catarrh or cold in the head; quickest, surest remedy for eczema, dandruff or other skin diseases, fine for sore, aching feet.

A large box of Plex 10 cents, mammoth size 25c.

Sold by Smith Drug & Book Co.

Sixth Street Thearre

MATINEE AND NIGHT

Sat. Dec. 9th

Leon W. Washburn offers Stetson's Big Spectacular Production of

Uncle Tom's Cabin

STETSON'S MILITARY BAND AND COLORED DRUM CORPS

2 — FUNNY TOPSEYS — 2

2 — ECCENTRIC MARKS — 2

Grand Transforation Scenes and Mechanical Effects.

Watch for the Big Street Parade. it beats the Circus.

Prices, 10c, 20c, 30c, 50c

Matinee, children 10 cents: Adults, 25 cents.

The Age's Gallery of Sweet Little Lads and Lassies of Coshocton County and Vicinity.

—Photos by Danford.

HYACINTH McKEE

That three hundred dollar prize to be awarded just before Christmas, looks good to little Miss Hyacinth McKee. She has her mind set on winning it and they will all have to travel some if they beat her. She is the daughter of Mr. and Mrs. Lloyd McKee of No. 828 South Lawn ave., city. The fine little lady won one of the special prizes last week and she is in excellent line for future honors. The campaign for this little lady has just started and she will accomplish great things in the next three weeks.

MARTHA POPE

Now isn't she the cutest little lady you have ever seen? Her winsome smile and sunshine disposition attracts friends by the legion. Her name is Miss Martha Pope, the daughter of Mr. and Mrs. William Pope of this city. She is one of the "live wires" in The Age's $800 prize baby competition and her friends intend to make her the winner of that big prize on December 22nd. It would make a mighty fine Christmas present for the little girl. Her friends expect to accomplish a great deal this week through the great double vote inducement.

ASHTABULA DRYS WIN BY MARGIN OF OVER 2,500

Drys Gain Over Three Years Ago in Fight That Has Been Bitter.

Ashtabula, O., Dec. 6.—In a Rose law local option election, Ashtabula county went dry by a majority of 2,200. Three years ago the county, by a majority of 2,150, ousted 96 saloons. Ashtabula was one of the counties on which the drys pinned their strongest hopes, and the vote is not wholly a surprise.

Drys Cause Arrest For Fraud.

Xenia, O., Dec. 6.—Dry forces of this county, acting through Prosecutor F. L. Johnson, are behind the arrest on a charge of election fraud of Philip Matthews, colored, Republican judge in Precinct H, Fourth ward, at the November election. Matthews was arrested on an affidavit sworn to by Rev. W. R. Graham, Presbyterian minister of Yellow Springs and editor of the Greene County Tribune, charging him in three counts with corruptly and fraudulently opening the ballot box several times.

Will Ask Election.

Newark, O., Dec. 6.—Petitions asking for an election under the Rose county option act will be started by the wets of Licking county this week. In a public meeting here recently dry speakers announced that the names of the signers would be issued in booklet form by the dry committee.

SALOONS FIRED IN PERRY COUNTY

Zanesville, O., Dec. 6—Wednesday morning a report from San Toy, Perry county, brought here by a local brakeman, was to the effect that one saloon, which was ready to start operations Wednesday morning, was destroyed by fire at midnight, and a fire was also discovered in another saloon which started yesterday. The fires are of suspicious origin, and will probably be investigated by the fire marshal.

TURNING POINT, SAYS WHEELER

Columbus, O., Dec. 6—"This marks the turning of the tide," said Wayne B. Wheeler, superintendent of the Anti-Saloon league, when he learned of the result in Ashtabula county last night.

"The remaining counties which vote will show the result of our efforts in collecting data from counties which recently voted wet," he said. "Conditions, due to drunkenness, are simply terrific. In Ashtabula county we had the first opportunity to get knowledge of these conditions before the people."

Do You Feel the Pinch of Corns?

Loosen up, with twenty-five cents buy yourself about ten dollars' worth of foot comfort which you'll get in a bottle of Putnam's Corn and Wart Extractor. Its soothing, healing balms painlessly cure any corn or wart in twenty-four hours. You'll be more than satisfied by Putnam's Painless Corn and Wart Extractor. Try it.

Manufactured by the N. C. Polson Co., Buffalo, N. Y.

TURNBULL PROTESTS

Canton Mayor Quotes Ellis' Opinion to Harmon.

Columbus, O., Dec. 6.—Governor Harmon will go no further with the charges on which he has been asked to remove from office Mayor Arthur H. Turnbull of Canton until he has passed upon is right to act.

He recognized the validity of the removal section of the municipal code when he summoned Mayor Atherton of Newark after the Newark riot to answer charges, a summons which the mayor answered by resigning.

John C. Welty and Charles C. Upham of Canton, attorneys for Mayor Turnbull, filed formal motion to dismiss the charges of citizens against him, citing Former Attorney General Ellis' opinion to Governor Herrick, that the law was defective and inoperative, thus giving Governor Harmon an opportunity to change his mind.

We wish to call your attention to the fact that most infectious diseases such as whooping cough, diphtheria and scarlet fever are contracted when the child has a cold. Chamberlan's Cough Remedy will quickly cure a cold and greatly lessen the danger of contracting these diseases. This remedy is famous for its cures of colds. It contains no opium or other narcotic and may be given to a child with implicit confidence. Sold by all dealers.

One Sure Cure.

"Yes, Phaker used to be a small druggist and poor as poverty, but now he's manufacturing and selling a sure cure," said Towne.

"A sure cure for what?" asked Browne.

"Why, a sure cure for his poverty. I guess that's about all. — Catholic Standard and Times.

WHY DO THEY DO IT?

"Why people should weep over the imaginary sorrows shown on the stage, when there is so much real sorrow in the world, I never could understand," says a well known writer.

And it is just as hard for us to see why people will suffer needlessly for months or years. Here is the case of M. Carter of South Akron, O., who says:

"For two years I was in a badly run-down condition, felt weak and miserable and lost considerable flesh. Then I heard that Vinol was a great thing to build up the body and create new strength.

"Now, after taking Vinol and getting so much good from it I have decided to write and tell you that it has made me strong and well again, and I have gained in weight, too."

If you are weak and sickly, need new strength and better blood take Vinol, our delicious cod liver and iron remedy, for depend upon it, that is what you need and it will build you up. We guarantee it—money back if you are not satisfied. Siegrist & Williams, druggists, Coshocton, O.

POTTERS MEET AT PITTSBURG

East Liverpool Still Leading in Production of General Ware—Gosser There

The thirty-third annual meeting of the United States Potters association convened in the Red Room of the Hotel Raleigh, Washington, D. C., yesterday morning. Last year, the annual meeting was held in the assembly room of the Ft. Pitt Hotel, Pittsburg, Pa.

It was the concensus of opinion last year that because there was no tariff revision in sight at Washington that it might be just as well to meet in Pittsburg.

However, this season, there is that possible chance of something being done with the tariff, and for this reason the manufacturing potters want to be on the ground and keep their ear open, if such be necessary.

Industry Has Advanced.

The advance of the domestic pottery industry in the United States in the last decade has been little short of wonderful, and while Trenton has taken the lead in the production of sanitary ware, with Wheeling, W. Va., occupying second place, East Liverpool and Sebring have continued to be the leaders in the production of general ware.

The Zanesville, O., district has continued to lead in the production of art ware, for there is not a shop of this character in the local district. This accounts for the Zanesville district not being represented on the enrollment of the United States Potters' association.

There is one exception, however, in the Zanesville district, and this is the plant of the Crooksville China company, at Crooksville, manufacturers of a general line.

Interest in Election.

Considerable interest is shown in the election of president of the association for the fiscal years of 1911-1912. The name of H. N. Harker, of the Harker Pottery company, is being prominently mentioned in this connection. It is related that Mr. Harker could have had the office a year ago had he but given his consent, but he would not let his name be presented.

Hence, the election of President Edwin M. Knowles, of the Knowles, Taylor & Knowles company, and the Edwin M. Knowles China company.

It was during the last summer that every manufacturer in general became identified with the United States Potters' association. The association membership committee of which John T. Cartwright of the Cartwright Bros. Pottery company, is chairman will make his report accordingly. This is generally the briefest report made to the convention.

William Burgess of Trenton, N. J., will be re-elected first vice president, it is reported, and he will have no opposition.

Other officers are: Second vice president, John M. Pope, Trenton; third vice president, Harry D. Wintringer, of the Steubenville Pottery company, Steubenville, O.; secretary-treasurer, Charles C. Ashbaugh, of the West End Pottery company.

The present executive committee is composed of the following: chairman, Col. John N. Taylor, Will L. Smith, Hugh A. McNicol, H. N. Harker, Geo. C. Thompson, all of East Liverpool; Charles Howell Cook, A. G. Dale, Trenton, N. J.; Charles F. Gosser, of Coshocton, O.; Henry Brunt, Baltimore, Md.; Harry D. Wintringer, of Steubenville, W. Edward Wells, Newell, W. Va.

The Committees.

There are 14 committees in the association, and while there may be a change here and there, the general makeup of the committees will probably remain about the same.

Henry Brunt of Baltimore, is the only member of the historical committee.

It has generally followed that the association closes its sessions with a banquet, and it is expected this will be done this year. The reception committee is headed by W. L. Smith of East Liverpool.

HAMLIN ON TRAIL OF "SECRET FUND"

Seeks More Light on State Department Expenditures.

Washington, Dec. 6.—Congressman Hamlin of Missouri, chairman of the committee on expenditures in the state department, who unearthed the "Day portrait scandal," arose in the house with a reminder that he is still on the job. He declared that by diligent inquiry during the past few weeks he had found that although the secret fund of the state department is only $50,000 a year, the department had expended secretly under blanket vouchers $722,961 in the past six years, or an average of $122,162 a year. Mr. Hamlin charged that in defiance of law other funds had been tapped and treated in the same way as the secret fund.

"I have found out enough about this fund," said Mr. Hamlin, "to make me anxious to know how many thousand dollars have been expended each year on portraits, pleasure trips, dollar diplomacy, enhanced salaries and other things that congress never contemplated should be paid from the secret fund."

Careful.

"He never makes any promises he may not be able to keep."

"So?"

"No. When he borrows money from you he never tells you when he'll pay it back."—Detroit Free Press.

CAUSE FOR ALARM

Loss of Appetite or Distress After Eating a Symptom That Should Not Be Disregarded

Appetite is just a natural desire for food. Loss of appetite or stomach distress after eating indicate indigestion or dyspepsia. Over-eating is a habit very dangerous to a person's good general health.

It is not what you eat but what you digest and assimilate that does you good. Some of the strongest, heaviest, and healthiest persons are moderate eaters.

There is nothing that will cause more trouble than a disordered stomach, and many people daily contract serious maladies simply through disregard or abuse of the stomach.

We urge all in Coshocton who suffer from any stomach derangement, indigestion, or dyspepsia, whether acute or chronic, to try Rexall Dyspepsia Tablets, with the distinct understanding that we will refund their money without question or formality, if after reasonable use of this medicine they are not perfectly satisfied with the results. We recommend them to our customers every day, and have yet to hear of any one who has not been benefited by them. We honestly believe them to be without equal. They give prompt relief, aiding to neutralize the gastric juices, strengthen the digestive organs, to regulate the bowels, and thus to promote perfect nutrition, and eradicate all unhealthy symptoms.

We urge you to try a 25c box of Rexall Dyspepsia Tablets, which gives 15 days' treatment. At the end of that time, your money will be returned to you if you are not satisfied. Of course, in chronic cases length of treatment varies. For such cases, we have two larger sizes, which sell for 50c and $1.00. Remember, you can obtain Rexall Remedies in this community only at our store—The Rexall Store, Siegrist & Williams.

OIL CO. PAYS BIG DIVIDEND

Otsego Co. Declares Regular Share of Profits—Like to Be Them?

The Otsego Oil and Gas Co. Tuesday paid another dividend of 5 per cent amounting to $2,500, bringing the total of dividends paid by the company since its organization to $105,000. The company is incorporated at only $50,000 and has been in existence but a short time.

Hard to Head Off.

Wautanno—I wonder if Gabsky will recite for me at my little party this evening?

Dunno — He will unless you know some as yet undiscovered way to prevent him.—Baltimore American.

Help Digestion

Your horse does not need special diet, but he does need a tonic and digestive regulator to help him get full benefit from his food.

Pratts Animal Regulator

will do this and keep him in prime condition with less feed. Pratts Animal Regulator is used by hog raisers to hasten fattening and make quality pork.

Cows yield more milk when Pratts Animal Regulator is mixed with the feed. It aids digestion, builds up the whole system and keeps the animals free from disease and profitable. 25 lb. pail $3.50, also small packages and 100 lb. bags. Everything that's Pratts is

Guaranteed or Money Back

Pratts Poultry Regulator is a tonic and digestive for hens and chicks. It is a guaranteed egg producer. Costs less than a cent a month per hen.

Pratts Veterinary Remedies are all guaranteed. Each one a scientific compound, supplying a special remedy for each disease.

Ask for Pratts latest free book "About Horses, Cows and Hogs"

J. D. Stevenson Metzler & Robertson
Smith Drug Store L. B. Barcroft

RHEUMATISM

Cured Without Drugs

Mention for Lady or Gentleman

Big G

The remedy for Gleet, Gonorrhoea, Whites, Unnatural discharges, Inflammations, Irritations or ulcerations of mucous membranes.

Sold by Druggists or in plain wrapper, express prepaid, for $1.00, or 3 bottles, $2.75.

The Evans Chemical Co. Cincinnati, Ohio. U. S. A.

Double Vote Table This Week Only

No subscriptions accepted for less than the following periods.

DAILY BY CARRIER

3 Months,	$1.00,	New [illegible] Points,	Old [illegible]
6 Months,	$2.00,	New [illegible] Points,	Old [illegible]
1 Year,	$3.00,	New [illegible] Points,	Old 6,000
2 Years,	$10.00,	New [illegible] Points,	Old [illegible]
3 Years,	Mail in City,	$10.00,	New [illegible] Points

BY MAIL OUTSIDE CITY.

6 Months,	$1.50,	New 3,000,	Old 2,000 Points
1 Year,	$2.50,	New 12,000,	Old 3,000 Points
2 Years,	$5.00,	New 24,000,	Old 6,000 Points
3 Years,	$10.00,	New 50,000,	Old 10,000 Points

On a club of ten NEW subscriptions turned in this week, 10,000 extra free points will be awarded.

Christmas Day—

is not very far off, you will soon be thinking of little things to use as gifts for relatives and friends. We are showing a nice assortment of popular priced articles that will be very acceptable to women and children.

Visit our store and get some ideas which will make your Christmas shopping easier, when you start to buy them.

The Gem

In The Forbes Block

Stop Taking Drugs

If you have Spinal Disorders, Stiff Joints, Stomach Trouble, Kidney Trouble, Heart Trouble, Rheumatism, Constipation or Dysentery, come to me and be cured without the use of drugs. All chronic diseases successfully treated. CONSULTATION FREE.

M. H. GOODHART North Sixth Street
COSHOCTON'S DRUGLESS DOCTOR,

Packers to Go on Trial.

Chicago, Dec. 6—The supreme court of the United States having denied the appeal of the ten Chicago packers accused of operating in restraint of trade, their trials were ordered to begin today.

CATARRH DOCTOR

You Can Get the Best One in the World for $1.00

Go to C. E. Anderson's today. Say "I want a HYOMEI outfit," take it home with you, open the box and pour a few drops of HYOMEI (pronounce it High-o-me) into the little hard rubber inhaler.

Then breathe pleasant, soothing, healing, germ killing HYOMEI over the raw, inflamed, germ ridden membrane for a few minutes and relief is immediate.

Stuffed up head will vanish. Keep up the treatment four or five times a day for a few days and hawking, spitting and forming of mucus in the nose and throat will cease.

HYOMEI is guaranteed to end catarrh, coughs, colds, croup, asthma, catarrhal deafness, or money back. Complete outfit $1.00, subsequent bottles if needed 50 cents at C. E. Anderson's and druggists everywhere.

GRANDMOTHERS USED SAGE TEA

To Darken the Hair and Restore Gray and Faded Hair to Its Natural Color.

It is easier to preserve the color of the hair than to restore it, although it is possible to do both. Our grandmothers understood the secret. They made a "sage tea," and their dark, glossy hair long after middle life was due to this fact. Our mothers have gray hairs before they are fifty, but they are beginning to appreciate the wisdom of our grandmothers in using "sage tea" for their hair and are fast following suit.

The present generation has the advantage of the past in that it can get a ready-to-use preparation called Wyeth's Sage and Sulphur Hair Remedy. As a scalp tonic and color restorer this preparation is vastly superior to the ordinary "sage tea" made by our grandmothers.

This remedy is sold under guarantee that the money will be refunded if it fails to do exactly as represented.

If your hair is losing color or coming out, start using Wyeth's Sage and Sulphur today, and see what a change it will make in a few days' time.

This preparation is offered to the public at fifty cents a bottle, and is recommended and sold by all druggists. Special agents, Siegrist & Williams

Loans

From $5 and up to working people on their own personal note. If in need of money see us. We can name you terms which are unequaled by any other company in Coshocton. Send us this, filled out, and our agent will call.

Name .....

Street No. .....

People's Finance Co.

Room 3, Memorial Bldg.
ZANESVILLE, OHIO

High Priced? No!!! $2.00, $3.00, $3.50, $4.00.

Our shoes give satisfaction. Solid leather all through. Correct in style.

FOR MEN, FOR WOMEN.

Brendel Bros.

FITTERS OF FEET

DON'T fuss and bother with your family washing. Our laundry will take all the work, muss and trouble off your hands at a small cost.

TRY US

Crescent Laundry

Both phones Sixth St.

WOODWORK

Turned out at my mill makes the finest possible finish for a fine home. Our work is modern and we give quick delivery.

Flooring, Sash, Doors, Moldings, etc. Lumber yard in connection.

Cement Blocks—Slate

JOHN L. SHAW

Rear 339 South Second Street
Res. River ave. and Plum.
Both phones.

FOR WOMEN

ORANGE BLOSSOM

Dr. J. A. McGill's Famous Female Suppositories

Are a famous remedy for all female diseases

Suffering Women try a Sample

For sale by all Druggists PRICE $1.00

Call on your home druggist for book and free sample

BOUCHARD'S FRENCH CAPSULES. These tiny Capsules are superior to Balsam Copaiba, Cubebs, etc., and guaranteed to cure GONORRHOEA and GLEET in 48 HOURS without inconvenience. Price, 50 cts. per box. Sold by mail. Get out this ad., and send to THE UNITED REMEDIES CO., Box 74, LANCASTER, PA., and they will send you free a short time free of charge a box, best of the Capsules in order to introduce the remedy.

Sold in Coshocton by C. E. Anderson

NEWSPAPERARCHIVE®

THE DAILY AGE

Founded 1828

Published Every Evening Except Sunday by

THE AGE PUBLISHING COMPANY

Selby Building, Coshocton, O.

Entered at Postoffice of Coshocton as second class matter

MEMBER OF OHIO SELECT LIST OF DAILY NEWSPAPERS

Representatives

ROBERT TOMES
116 Nassau St., New York City

ALLEN & WARD
30 N. Dearborn St., Chicago

Both Phones No. 182.

Subscription Rates

By mail, 25 cents the month, 100 days $1.00; $3.00 the year; payable in advance. Paper discontinued when time expires without exception.

By carrier, 10 cents the week delivered to any part of Coshocton or Roscoe.

Subscribers will greatly facilitate the delivery of The Age by immediately reporting any irregularity to the circulation department.

The Daily Age's Circulation is certified by the Association of American Advertisers.

The United Publishers Association of New York City has investigated, and certifies to, the circulation of this publication. These facts have been established, and guaranteed to advertisers.

Arthur Koppell
PRESIDENT

A LOCAL ISSUE

Public thought and public conscience must be centered on one paramount thought; what has the Rose law done for any other spot on earth save and except right here at home. It is Coshocton county that we want to make better. It is Coshocton county we want to save from lawnessness and turmoil.

By a slip of the lip, the local dry organ itself confessed that the Rose law has been a failure here. Confessed what The Age has contended right along — that the Rose law is not a moral issue, but purely and simply a political question.

How then, can it defend that law today?

The Rose law is the father of the bootlegger, and the bootlegger is the father of youthful crime and vice and drunkenness. The opportunity is here —and it will not be here again for three years—to discard this iniquitous law and to control liquor selling. The very best men in this town have gone on record and given their pledge, that they will actively assist in seeing that the open saloon (which can be watched) must obey the law. It means a cleaner town, a cleaner county.

There is but one way to bring this about; to vote in the lower left hand corner of the ballot, Dec. 14. The Age takes this position because it is tired of the hypocrisy the Rose law has brought with it, tired of the streets and alleys lined with broken bottles, tired of seeing boys who could not get liquor from a saloon, reeling drunk on the streets, tired of seeing churches and families split by discord, tired of the deceit, knavery, bitterness that men otherwise stable citizens, have let themselves be churned into. And we maintain the position because we believe it to be right. It is not a question of politics or preferment or business. It is a question of right and wrong. And the Rose law has proven itself woefully, lamentably wrong. Let's get rid of it.

Insist on receipt from your Age Carrier. Phone any irregularity to 182

SCOTT'S EMULSION

is the near-nature treatment for Consumption.

The power it creates, its purity and wholesomeness are Nature's *greatest aid* in overcoming disease.

ALL DRUGGISTS

11-52

Hood's Pills

Best family physic. Do not gripe or cause pain. Purely vegetable, easy to take. 25c.

WEATHER OBSERVATIONS.

Observations of the United States weather bureau taken at 8 p. m. Tuesday:

	Temp.	Weather.
Columbus	36	Clear
New York	34	Clear
Albany	26	Clear
Buffalo	28	Clear
Boston	32	Cloudy
Chicago	40	Clear
St. Louis	42	Clear
New Orleans	52	Cloudy
Washington	36	Clear
Atlantic City	36	Clear
Philadelphia	38	Clear

Weather Forecast.

Washington, Dec. 6. — Indications for tomorrow:

Ohio -Fair; moderate southerly winds.

SAYS UNCLE HIRAM.

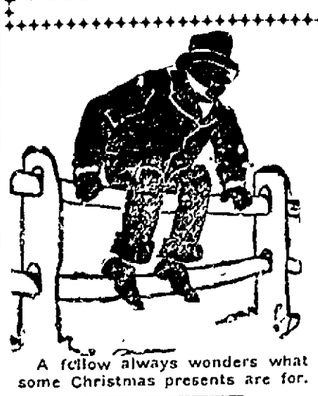

A fellow always wonders what some Christmas presents are for.

You will find that druggists everywhere speak well of Chamberlain's Cough Remedy. They know from long experience in the sale of it that in cases of coughs and colds it can always be depended upon, and that it is pleasant and safe to take. For sale by all dealers.

TEN YEARS AGO.

From The Age of Dec. 6, 1901.

Rev. W. E. Biederwolf, the evangelist who will occupy the pulpit at the Presbyterian church Sunday and every night next week, is one of the most noted church workers in America. A graduate of Princeton university he studied abroad, and has since taken the rank of evangelist. He is a preacher of power and his sermons are given close consideration.

The Coshocton county farmer who happens to have corn and wheat in abundance is a happy man today. The prices have taken a sudden jump and local mills are now paying 85 cents for wheat and 65 for corn.

The trip around the world, so carefully planned and successfully carried out by the ladies of the Grace church, is becoming popular in Ohio and similar journeys are being conducted in many parts of the state.

The Coshocton friends of Col. Crawford will be glad to know that he is home in Newark from the Chicago horse show where his handsome animals gathered up a large number of prizes.

HOW'S THIS.

We offer One Hundred Dollars Reward for any case of catarrh that cannot be cured by Hall's Catarrh Cure.

F. J. Cheney & Co., Toledo, O.

We, the undersigned have known F. J. Cheney for the last 15 years, and believe him perfectly honorable in all business transactions and financially able to carry out any obligations made by his firm.

Walding, Kinnan & Marvin, Wholesale Druggists, Toledo, O.

Hall's Catarrh Cure is taken internally, acting directly upon the blood and mucous surfaces of the system. Testimonials sent free. Price 75 cents per bottle. Sold by all Druggists.

Take Hall's Family Pills for constipation.

Wm. Corder. Plumbing. Both phones

SAGE OF THE AGE.

Dusty roads are a fond memory

Finished the Thanksgiving turkey yet?

Who predicted this weather, anyhow?

The old joke about the wooden and slippery pieces is now due

Hope the snow stays on till Christmas

Taken her for a sleighride yet?

A kind word is worth a volume of abstract praise

Everybody was at the speech last night

Rev. Meeley could fill a church with men

Close bangs are out of style

Frost on whiskers these mornings

Reform.

Reform is the work of reason slowly awakening from the lethargy of ignorance, gradually acquiring confidence in her own strength and ultimately triumphing over the dominion of prejudice and custom.

—Anon.

Knows Them All

Fredericks Says Dynamiters As Good As In the Toils.

Los Angeles, Dec. 6.—After he returned to his office, the district attorney made the following statement:

"Nothing since the ending of the civil war marks such an epoch in the history of America than the passing of the bludgeon, the slug and the strong arm from the ranks of union labor. The great rank and file of laboring men are well pleased with results and have expressed themselves in the strongest terms of condemnation against the practices of these men who were sentenced.

"However, there have been published statements from some of those not in the rank and file of labor that are not sincere and breathe untruth. We know them all. I have read statements condemnatory from some who, at this time, have a net woven about them that will connect them with dynamite outrages. We know every dynamiter and every man who in any way has been connected with any job that has ever been pulled off, and any confessions that either J. J. or John B. McNamara would make would only corroborate the testimony we already have."

COMES BACK AT MILLER

Gompers Says District Attorney General's Comments Are Insulting.

New York, Dec. 6.—"Appropriate," said Samuel Gompers, president of the American Federation of Labor, when he was asked what comment he had to make on the sentence of the McNamaras at Los Angeles. Mr Gompers spent most of the day with Frank Morrison, secretary of the American Federation of Labor, who came over from Washington to confer with him relative to the contempt case, in which both are defendants. "Yes, I feel that the sentence is appropriate."

Mr. Gompers showed an evident desire to talk to the newspaper men. He disclosed what he had in mind in a moment.

"Without waiting to be questioned on this subject," he said, "I wish to make this statement: United States District Attorney Miller of Indianapolis is quoted in the newspapers as saying that leaders such as Gompers should be retired. As to the wisdom of my leadership, it is not for District Attorney Miller to say. If he has charges to bring against anyone, let him present them to a grand jury It is not for him to judge of my leadership. It is an impertinence on his part, a gratuitous insult. I was unanimously re-elected to the presidency of the American Federation of Labor, and as I have said before, that is my credential. It is for those who elected me to say waether I shall remain or not."

In speaking of the fund raised for the defense of the McNamaras, Mr. Morrison said: "The amount raised was something over $200,000. Of that sum a retainer of $50,000 was paid to Clarence S. Darrow, who has looked after the legal interests of the McNamaras. In addition to his retainer he was to receive so much per day What his whole fee will be I do not know—at least $100,000."

LYNCH CALLS MEEING

Labor Leaders Declare McNamaras Victims of Conspiracy.

Indianapolis, Dec. 6. — The executive officers of the national labor organizations having headquarters here met on call of James M. Lynch, president of the International Typographical union, and issued a long statement in relation to the McNamara dynamiting case.

The statement declares that the members of the conference are assembled "to express condemnation of crime and violence, whether developed in trade, in unions, in commercial enterprises or in the conduct of daily newspapers," and says that they believed John J. McNamara was the victim of as foul a conspiracy as was ever hatched; that that belief was fostered, matured and grew into conviction largely because of the manner in which McNamara was spirited from Indianapolis and hurried to a city hostile to organized labor, and that the judge of the police court, the mayor of the city and the governor of the state lent their aid to it in violation of law.

The crime to which the McNamaras have pleaded guilty is declared to be heinous and revolting, but it is said that organized labor came to their defense in the light of the circumstances and did only their duty as conditions then existed. The statement closes thus:

"Despite the shrieking of the hostile press; despite the insane rejoicings of the enemy of labor and despite the great addition that has been imposed on labors' burden by those who are recreant to its cause, the full import of this tremendous development in the relations between capital and labor will finally assert itself, and the criminals who can not be reached by law will not go unshipped of the scorn of public opinion."

Mother Believes Sons Guilty.

Cincinnati, O., Dec. 6.—"I want to go out and see my boys, even if they are confessed dynamiters," said Mrs. Mary McNamara, when she learned that her son James had been given a life sentence and her son John a 15-year penitentiary term. The aged mother of the dynamiters, who protested several days ago that her sons were innocent in spite of their published confessions, now believes they are guilty. "I want to hear them tell me with their own lips why they did those awful things," she said

ROYAL BAKING-POWDER

Absolutely Pure

Makes Home Baking Easy

No other aid to the housewife is so great, no other agent so useful and certain in making delicious, wholesome foods

The only Baking Powder made from Royal Grape Cream of Tartar

No Alum *No Lime Phosphates*

JUDGE BORDWELL

Los Angeles Jurist Who Sentenced the McNamaras.

© 1911, by American Press Association.

McNamaras Subpenaed.

Los Angeles, Dec. 5.—Clarence Darrow is authority for the statement that the McNamaras were served with subpenaes summoning them before the federal grand jury, which meets here tomorrow.

Nature Rushes to Their Rescue

When you get drowsy, if you try to read it is because your eyes are being strained. Nature tries to save them by closing them. By having your eyes scientifically examined, and the strain relieved, you can read for hours with pleasure. Burns the Eye Sight Specialist has afforded hundreds this comfort and can do so for you. See him

Burns Bldg Over Cosh Nat'l Bank

Remember! PISO'S The Best Medicine for COUGHS & COLDS

Chas. W. Loos & Sons

Main Street Garage and Salesroom. New and Second Hand Cars for sale

Rickens Bldg., opp. City Hall. Bell phone 573, Cit. 749-B.

OHIO NEWS.

Boy Locked In Tomb.

Cincinnati, O., Dec. 6.—George Smedley, 16, is prostrated from fright which he experienced when he was confined for four hours in the tomb of General William Henry Harrison at North Bend. Young Smedley and some companions were playing near the tomb and when he entered it they closed the heavy iron doors, locked them and ran away. Smedley's cries for help were unheard for four hours, when his non-arrival at home caused an investigation to be made and the boy was liberated, half crazed with fright

Rabbits Slaughtered by Millions.

Columbus, O., Dec. 6. — "We estimate that several millions of rabbits have been shot in Ohio during the present game season,' said General John C. Speaks, state game warden, in commenting on the close of the period during which a majority of the game birds and animals may be killed. "Indeed," he continued, "I think we are rapidly coming to a time when rabbits will be figured as one of the regular food supplies, and they even may be raised for commercial purposes."

Negro Killed by Detective.

Chillicothe, O., Dec. 6. — An unknown negro was shot and killed by Baltimore & Ohio Southwestern Detective Powell. The officer attempted to eject the man, who had a partner, another negro, from the waiting room at the Baltimore & Ohio depot. They showed fight and knocked Powell down several times and ran. He fired twice, but did not know that either shot had taken effect. Later the body of the negro was found lying in an alley near the depot.

Orders Poles Removed.

Columbus, O., Dec. 6.—Neither telephone nor electric light companies have authority to erect poles on property without obtaining permission from the owner. The supreme court so holds in a decision in the case of the Logan Light and Power company against Margaret E. Wasson, from Hocking county, affirming the finding of the circuit court.

Prominent Attorney Is Dead.

New Philadelphia, O., Dec. 6.—J. A. Richards, for many years one of the most prominent members of the Tuscarawas county bar, and who represented the Seventeenth Ohio district in congress from March, 1892, to March, 1894, died at his home in this city, following an illness of several months.

Killed While Riding Speeder. Killed by Pennsylvania Train.

Plain City, O., Dec. 6.—While riding on a track speeder Irma E. Bechtel, 21, of Plain City, was instantly killed when Pennsylvania freight No. 78 struck the frail machine and threw its occupant high in the air. The accident occurred near Hayden.

Killed by Cut of Cars.

Wooster, O., Dec. 6.—Mark Wheaton, 60, a merchant of Shreve, was struck by a shifting engine while crossing the Pennsylvania tracks. Both legs were crushed off above the knees and Mr. Wheaton died a few hours later.

Rats Gnaw Man's Body.

Toledo, O., Dec. 6.—Gnawed away by rats, the body of C. Weeck, a carpenter, was found lying on the bad been for six months. The carpenter lived alone in a room in the barn

Mother of Legislator Dies.

Upper Sandusky, O., Dec. 6. Mrs Mary Goodbread 59, mother of Representative Harry L. Goodbread, died at Nevada, O.

When you have a bilious attack give Chamberlain's Tablets a trial They are excellent For sale by all dealers

29c 29c

SATURDAY

WILL BE ANOTHER BIG BARGAIN DAY AT CANTWELLS.

We have made a lucky purchase of women's new style overshces — all guaranteed new and perfect. That we will sell at the unheard of price of 29c a pair.

75 pairs of men's $4.00 and $5.00 new style shoes go at $2.49.

One lot of men's and boy's shoes will be sold at $1.19.

15 pairs of miner's lace rubber shoes, regular $3.00 and $3.50 grade, go at $1.49.

20 pairs of women's fancy overgaitors, regular 75c grade, go at 19c.

SALE STARTS AT 8 A. M. SATURDAY.

The Cantwell Shoe Co.

"WHERE QUALITY COUNTS"

CAROLINE SEVERANCE

Votes After Waiting Seventy-five Years For the Chance.

ALEXANDER WINS IN LOS ANGELES

Harriman and Socialist Ticket Go Down To Defeat.

Los Angeles, Dec. 6.—The Socialist ticket, headed by Job Harriman, went down to defeat at the first municipal election in California at which women were permitted to exercise the right of franchise. The good government ticket, headed by George Alexander, was elected in its entirety by majorities ranging from 20,000 to 35,000.

The confessions of the McNamaras and the disclosures in connection with jury-bribing had much to do with the defeat of Harriman, who, although not directly involved, was one of the attorneys for the McNamaras and therefore lost followers when the disclosures came. But the women after all, showed themselves the foes of Socialism. The vote cast, 140,880, was tremendous for Los Angeles.

Madame Caroline Severance, mother of women's clubs, and more than 90 years of age, was one of the early voters, casting a ballot for the first time after almost three-quarters of a century of struggle for suffrage, much of that time as a contemporary of Susan B. Anthony and others. "I am satisfied," said Madame Severance. "This is what I have lived for for years." Mrs. Ella C. Pease, 99, was carried to the polls.

Her Wish Granted.

Mrs. Louise Plaught, 71, died of heart trouble a few minutes after she voted. Before going to the polls she said to her three sons: "Let me vote once before I die." Her vote was against Socialism. When she returned home the excitement of it proved too much for her vitality.

An ordinance prohibiting for prostitution in the city is overwhelmingly defeated.

An ordinance providing for a municipal newspaper is believed to have carried in a small majority.

A woman was said and some voters said of the children of the day, voting fewer than the men in many instances. A small percentage of the women have made a vote is believed to have [illegible] of the men.

If you are troubled with chronic constipation, the mild and gentle effect of Chamberlain's Tablets makes them especially suited to your case. For sale by all dealers

Trinway

TRINWAY, Dec. 6.—Mr. and Mrs. Blaine Cox visited Mr. and Mrs. F. D. Johnson of Newark Sunday.

Mrs. H. J. Shepard returned to her home Tuesday after visiting her parents of Zanesville.

Mrs. Ray Reynolds spent Tuesday in Coshocton.

Mr. and Mrs. Harvey Cox and family returned home Sunday after spending the week end at the home of Mrs. Cox's father, Abner McCoy of Conesville.

Miss Nora Cox has gone to spend two weeks in Coshocton helping Mrs. Robertson through the busy season.

Miss Clara Tafe returned home from Sandusky Monday where she spent a week with friends

Mrs. O. B. Davis spent Monday in Columbus shopping.

Rev. D W McLeod of Dresden gave a very interesting talk on the temperance question Monday evening in the M. E. church.

Trinway was visited Monday by a band of southern Indians en route to Coshocton.

Mr and Mrs E. J. Cox and daughter Sara spent Sunday with the lady's parents, Mr. and Mrs. E. P. Evans.

Mrs C. T. Maynard entertained the Thimble club Tuesday afternoon.

Mrs. M. L. Maxwell and son Robert returned to their home in Wheeling, W. Va., Monday after a few days' visit with relatives in Trinway.

Mrs. Gilbert Beatty spent Monday in Zanesville.

Misses Ethel and Lillian Cox entertained the Busy Bees at their home Tuesday evening.

Mrs. R. S. Henry returned from Pittsburg, Pa., Sunday.

"Doan's Ointment cured me of eczema that had annoyed me a long time. The cure was permanent."—Hon. S. W. Matthews, Commissioner Labor Statistics, Augusta, Me.

J. W. CASSINGHAM, Pres.
E. L. LYBARGER, V. Pres.

The Commercial National Bank

TOTAL ASSETS OVER ONE AND ONE-EIGHTH MILLION DOLLARS

Independently Progressive and Safely Conservative.

DIRECTORS:

J. W. Cassingham
E. L. Lybarger
John Houston Hay
John Lorenz
B. Worth Ricketts
Chas. B. Hunt
David Davis
Martin G. Hack
Louis Brendel

J. M. Maylone, Cashier
C. H. Magruder, Asst. Cash.

SEE Glenn O. Boyd FOR FIRE INSURANCE

Office, Hunt Building
Phones—Citizens 547, Bell 663

Walker & Lawrence
"A Good Place To Buy Good Shoes"
For Boy Scouts
American Boy Shoes

NEWSPAPER ARCHIVE® NEWSPAPER ARCHIVE®

Of Interest to Women

Society MISS ALMA GRAEPER Editor Clubs

CALENDAR FOR WEDNESDAY

Roscoe Woman's Club meets.
Miss Mary Gamble entertains for house guest.
I. O. O. F. dance in the Gourley building.
Evangelical Brotherhood meets.
Lutheran Ladies' Aid meets with Mrs. Schott.

All-Day Missionary Meeting Thursday.

The members of the Foreign Missionary society of the Canal Lewisville M. E. church and the members of the Home Missionary society of the Roscoe M. E. church will hold an all-day meeting Thursday at the home of Mrs. Whitehurst in Roscoe. Programs will be given both in the morning and in the afternoon and dinner will be served at noon by the hostess. Following is the program:

Morning Session

Devotions. Mrs. Clarenda Emerson.
"Gautania, and the Origin of Buddhism," Mrs. Gribble.
"Buddhism," Miss Alice Finley.
"Preaching the Gospel Among the Burmese," Miss Nannie Balch.
"Shintoism," Mrs. Perlorla Bechtol.
"Contract With Christianity," Miss Annie Markley.
Reading, "Her Passport to Heaven," Mrs. Valentine.
Mystery Box. Mrs. Mary Bechtol, and Mrs. Alex Renfrew.

Afternoon Session.

Scripture lesson and prayer, Mrs. James Gillen.
Song by the society, Rescuing the Perishing.
Paper, "Need of Home Missions," Mrs. Charles Neptune.
Duet, Mrs. Albert Kaser and Mrs. Charles Neptune.
Responsive readings, the work of the year.

Annual Bazaar and Supper at First Presbyterian Church.

The ladies of the First Presbyterian church will hold their annual supper and bazaar Thursday, Dec. 7, in the recreation rooms of the church. The bazaar will be open all afternoon while supper will be served from 5 o'clock on.

Crey Missionary Society Meets in Regular Session.

The members of the Carey Missionary society of the First Presbyterian church will meet in regular session at the home of Miss Mattie Hack on S. Third street Friday evening The time has been changed from Thursday evening to Friday on account of the annual bazaar at the church.

Members of Glad Hand Class Meet at Shoman Home.

The members of the Glad Hand class of the First Christian church will meet Thursday evening with Mr. and Mrs. C. M. Shoman at her home on South Ninth street.

W. F. M. S. Meets With Mrs. John L. Stevenson.

The members of the Woman's Home and Foreign Missionary society of the Grace Methodist Episcopal church will meet Thursday with Mrs. John L. Stevenson at her home on Chestnut street.

Ladies Aid Meets With Mrs. West.

The regular meeting of the Ladies' Aid society of the United Brethren church will meet Thursday with Mrs. Robert West at her home on Denman avenue.

Frauen Verein Meets With Mrs. Peter Ingham.

Mrs. Peter Ingham will be hostess at the regular meeting of the Frauen Verein of the Evangelical church on Thursday afternoon and evening at her home on East Chestnut street.

Hostess at Meeting of M. S. M. Sewing Club

The members of the M. S. M Sewing club will be entertained at the home of Miss Ruth Stacy at her home on Orange street Thursday evening. The following girls are members: Misses Fern Darnes, Ruth Hay, Helen McMannis, Leown Hogan, Nora Colopy, Margaret Carton, Clela Johnson, Carolyn Graeper and Rachel Edgar.

Will Visit with Miss Helen Lafferty.

Miss Jessie Emery of Cadiz is expected to arrive in Coshocton Wednesday evening to be the guest of Miss Helen Lafferty who is the guest of her aunt and uncle, Mr. and Mrs. Fred Smythe at their home on Locust street.

Entertained Members of Sewing Club.

Mrs. Charles Bonnett entertained the members of her sewing club at her home on North Fourth street Tuesday evening. The evening was very pleasantly spent at sewing and music and dainty refreshments were served by the hostess.

Returned Home from Steubenville.

Miss Mary McManus who has been the guest of Miss Helen Kelly at her home in Steubenville during the past week returned to Coshocton Wednesday morning.

Special Congregational Meeting at Church of Christ.

Following the regular mid week prayer service at the Church of Christ Wednesday evening an importnat business meeting of the church will be held to consider extending a call to a prominent minister of that church All members of the congregation are urged to be present.

Hostess at Club Meeting.

Miss Carrie Gamble will be the hostess at the regular meeting of the members of the Embroidery club at her home on Chestnut street Thursday evening.

Quiet Stitchers Change Date.

The members of the Quiet Stitchers will meet at the home of Mrs. Frank Lightell on North Eighth street Friday evening instead of Thursday evening as has been previously announced.

W. F. M. S. Meets Thursday Afternoon.

The W F. M. S. of the M. E. church will hold its Christmas meeting at the home of Mrs John Stevenson at 1143 East Chestnut street. Thursday afternoon at 2:15 o'clock. Miss Alice Finlay will address the meeting which should insure a large attendance.

Home Study Circle Meets Later.

The Home Study circle will meet with Mrs. Parks on Third street Monday evening instead of next Friday.

Miss Gamble Entertains for House Guest.

Miss Mary Gamble will entertain with an informal sewing party at her home in The Gourley building Wednesday evening for the pleasure of her house guest Miss Helen Clark of Cambridge. The following will enjoy the affair: Misses Helen and Cornelia Lamberson, Elsie Severns, Ruth Coe, Gertrude Brown, Helen Temple, Nellie Hay, Helen Denman and Florence Powelson.

Missionary Meeting Thursday Evening.

The members of the Missionary society of the Methodist Protestant church will meet Thursday evening with Miss Sue Wells at her home on Vine street.

Members of C. W. B. M. Entertained at Home of Mrs. Herbert McDonald.

The meeting of the C. W. B. M of the Church of Christ which is to be held at the home of Mrs. Herbert McDonald on Walnut street Thursday evening will be in the form of a reunion. At 5:30 tea will be served. Covers will be laid for Miss Alice Finley the guest of honor and the members of the auxiliary. The program will consist of music and a talk by Miss Finley and the reading of letters of greeting from former members of the auxiliary. Also at this meeting the C. W. B. M. offering will be received.

Attended Meeting of State Board of Examiners

Dr D. C. Westfall returned home from Columbus Tuesday evening where he attended the State Board of Osteopathic Examiners which was held there Monday and Tuesday of this week.

Entertain At Dinner

Mr. and Mrs Fred Dutter will entertain at dinner at their home on North Sixth st. Thursday evening

Attend District Convention at Newark.

Mrs Frank Foster and Mrs Chas Milligan went to Newark Wednesday to attend the district convention of the Pythian Sisters which is being held there today.

Holloway Missionary Society Entertains With Sewing Party

The members of the Holloway Missionary society of the Grace Methodist Episcopal church will entertain the members of the other missionary societies of the church with an informal sewing party at the home of Mrs. Jesse Robertson on Locust st. Thursday afternoon.

Chicken Supper At Warsaw

The ladies of the Warsaw Presbyterian church will serve a chicken supper next Saturday evening, Dec. 9 in the recreation rooms of the church.

Colonial THEATRE

Whoop-e-e

That wild and wooley western drama, with comedy galore.

The Cattle Thief

It's tonight and first half of week.

"That Somewhat Different."

BACKMAN COMEDY CO.

Price 10c to all

Saturday, Adults 15c.

UTAHNA

TONIGHT

"THE LURE OF THE CITY"

A farewell to home-folks.

"The Desert Well"

Interesting western drama.

LINEUP GIVEN FOR THE GAME HERE FRIDAY

An unusually large number of candidates reported for practice at the basket ball hall Tuesday evening, there being fully three teams out for work. All candidates look like good material and from the bunch an excellent team will be selected.

The first game of the season will be Friday evening when the high school meets the Dennison H. S. team. The game will be at home and from all appearances Coshocton will have to put up a stiff fight to defeat the visitors as they have a very able team. The probable line up is:

Donley, right forward
Mizer, left forward
Secrest, center
Milligan, right guard
Trovinger, left guard

JURY SELECTED FOR TRYING INDICTED PACKERS

Chicago, Dec. 6.—The packers entered a plea of not guilty this afternoon and the trial started.

Chicago, Dec. 6.—Selection of a jury in the United States district court to try ten indicted Chicago meat packers on the charge of criminal violation of the Sherman anti-trust law was begun today before Judge George A. Carpenter.

The Indicted Packers.

J. Ogden Armour, president Armour company.
Louis F. Swift, president Swift and company.
Edward F. Swift, vice president of Swift and company.
Charles F. Swift, director Swift and company.
Edward Tilden, president National Packing company, which, the government contends is the illegal corporation—the trust
Arthur Meeker, general manager Armour and company.
Edward Morris, president Morris & company
Francis A. Fowler, director Swift and company.
Thomas J. Connors, superintendent Armour and company.

CHRISTMAS EXERCISES IN SCHOOLS

The teachers of the grade schools are preparing literary programs for the day previous to the Christmas vacation. Although the programs are not as elaborate as those prepared for Thanksgiving, yet the subject of Christmas cheer will receive attention from the teachers.

BURTON GOES WITH NOVELTY COMPANY

It is announced that the Novelty Advertising company of this city have signed up Chas. V. Burton for their sales force of 1912.

Mr. Burton it will be remembered represented the Ohio National Life Insurance company of Cincinnati in Coshocton during last spring and summer, and in September took up the American Art Works representation in Western New York. He has resigned from the Art Works to take up his new line and will spend a week in this city between now and Christmas. Mr. Burton writes that he has been singularly successful with a general line of specialties, and that he has good business ahead for next year.

PERSONALS.

Mrs. A. W. Boyd and daughter has returned to her home in Pittsburg after visiting her parents, the Rev. and Mrs. Wm E. Hunt on South Fourth st.

Mrs. H. J. Robson left Tuesday for Columbus where she will spend the week the guest of friends.

Miss Jennie Emery of Cadiz is visiting with Helen Lafferty over the week end

Is Much Improved.

C. L. Walker who has been in a hospital in Columbus taking treatment for a nervous breakdown suffered several weeks ago returned home Friday night much improved in health

Sick List.

A T Lovett and Bernard Cox are both aged and highly respected residents of West Carlisle and are at their homes

New Baby List.

A son was born to Mr and Mrs Harry Rough of Orchard street Tuesday

[illegible]

Too Late to Classify

WANTED Man to travel with horse [illegible] as salesman [illegible] Hustler only. Flashlights. Reference required. Come quick. J. J. Lynch Farmers bond Company [illegible]

PUBLIC SALE of lot No 34 in Wood first addition to West Lafayette, O. 50x150, on Saturday Dec 16, 1911, at 10 o'clock am, at auction for the high dollar on the premises. Harrison M Boyd 66

THE GREAT WHITE PLAGUE.

Three Important Facts About Tuberculosis.

Tuberculosis is curable.
Tuberculosis is communicable.
Tuberculosis is preventable.

These are most important facts worthy of the widest circulation especially since contrary ideas prevail.

Universal prevention and cure of this disease will come only when there is universal effort against it.

THE GREAT WHITE PLAGUE.

The Most Favorable Climate.

After a careful investigation a committee of experts of the National Tuberculosis Association came to certain conclusions regarding the value of the different climatic elements in the treatment of tuberculosis.

They placed first, of course, pure air, and next, sunshine. Dryness of the air is placed next and is regarded as a most important factor. Wind they consider only harmful when the patient is directly subjected to it.

"On the whole," continues the report, "low relative dryness with moderately low or low temperature is most generally suitable and the average tubercular patient always makes his best gains in cold, dry weather where such conditions prevail."

Another influence of a favorable climate is the comfort and happiness of the patient. A man is happier and more contented in the sunshine than in the cloud and contentment goes a long way in the "cure."

THE GREAT WHITE PLAGUE.

The Cause of Tuberculosis.

In 1882 Robert Koch of Germany proved that tuberculosis belonged to the class of germ or infectious diseases by discovering the particular or specific germ that must always be present in the body afflicted with this disease. This germ, because of its rod-shape is called the Bacillus Tuberculosis.

Since then it has been proven also that the predisposition to the disease exists in those persons whose health for any reason is below normal. In other words, the old idea that tuberculosis was hereditary has been shown to be an error. The most that can be inherited is the predisposition, namely, a weakened body, and a weakened body is far more often acquired than inherited.

THE GREAT WHITE PLAGUE.

If You Have Tuberculosis,

The careful and clean consumptive is not dangerous to those with whom he lives and works.

Go at once to a first-class physician or to a dispensary for examination. Delay is dangerous.

Spend as much time as possible day and night in the open-air.

Eat plenty of plain wholesome food.

Rest as much as you can: never allow yourself to become fatigued.

When you spit, use a cuspidor containing water, sputum cups, or a paper or cloth which can be burned.

Don't cough or sneeze without holding a paper handkerchief before your face.

The knives, forks, and dishes used by a consumptive should be thoroughly boiled and kept separate from the family dishes so that they may not infect others in the family.

Be sure that the bed-clothes used by a consumptive are not used by anyone else and are properly sterilized by boiling.

Never take advertised consumptive cures. They are worthless.

There is no medicine known which will cure consumption.

Do not take alcoholic drinks; they only make it harder for you to get well.

Sleep out of doors, as much as possible, with the body warmly covered, but if inside, keep your windows always wide open.

Be hopeful and expect to get well—fresh air, good food, rest and good spirits will accomplish wonders.

Every effort made to decrease the total of preventable diseases adds so much to the happiness of our people.

New Rails.

New rails and a bumping post are being placed at the side tracks of the Pennsy depot.

The wear and tear on the rails along the side tracks is greater than at any other point and they must be kept in constant repair

Piles Defy the Knife

THE CAUSE OF THEIR FORMATION STILL REMAINS

One place where surgery fails to bring permanent relief is in the treatment of piles because even when the evil tumors are cut away, the cause of their formation still remains. That cause is poor circulation. Dr Leon Leeds HEMROID is the tablet remedy that is taken inwardly and goes right to the inside cause

HEMROID is sold for $1 by C E Anderson and all druggists. Money back if it fails. D. Leonhardt Co Station B, Buffalo, N. Y. Write for booklet

IDEAL MAIL BOX

The best sanitary, suitable Mail Box manufactured. New Idea, patented. Valuable Premiums. Write for sample and Big Free Catalogue. Thumbtack circulars only for agents.

Northwood, Iowa. Household Specialties Co.

LITERARY PROGRAMS FRIDAY AT HIGH SCHOOL

Excellent literary programs have been made out and prepared by the three literary societies at the high school for Friday afternoon. Choice subjects have been selected and most of the afternoon will be given to the work.

Literary work in the high school has resolved itself into an important factor in school work and each student is required to be on the program in order to have a credit for work in English. The pograms are:

Freshman Literary Society

Song, Star Spangled Banner
Recitation, Eloise Andrews
Current events, Emmet Williams
Debate: Resolved, "That the standing army of the United States should be increased."
Affirmative: Benjamin Montgomery, Walter Barton; negative: Mary Owens, Helen Smith.
Vocal solo, Gaynelle Fisher.
Essay, Jennie Gross
Original story, Jacob Cohen

Debating Society

Oration, Ione Glenn
Original Story, Clarence Groene (oral)
Current events (oral) Russell Moore
Recitation, Miss Gorsehne
Debate Resolved, "That the raising of the Maine will benefit the United States."
Affirmative: John Glenn, Harold Smith; negative, Arthur Knight and James Beach.
Book Review (oral) Francis Denman.
Oration, Joseph Shepler
Essay, Clarence Bartholow
Recitation, M. Hay
Life of Roosevelt (oral) Harry Kirk
Original Story, Russell Cordet.
Essay, Hazel Lane
Piao duet: Nellie Beach, Mildred Myser.
Violin solo, Edna Miller
Vocal duet, M. Mills, C. Boone.

Edisonian Society

Current events, Rodney Brooke
Recitation, Hearl Crowthers
Book Review, Geraldine Liggins
Argumentative Article, Frank Sauvel.
Original Story, Calvin Petry
Historical Sketch, Henry McCleary
Reading, Donald Myser
Scientific Article, Hazel Brightwell
Development in Aerial Navigation, Dale Miller
Life of James Watt, Jay Magness

PENNSY TRAIN WRECKED; 4 KILLED

Pittsburg, Pa., Dec. 6—Four men were killed and a score injured, a number of them seriously, shortly before 8 o'clock this morning, in a wreck of two freights and an express strain on the Pennsylvania railroad at Devil's Bend, one-half mile east of Manor, Pa.

Lincensed to Marry

Nathan Bechtol, 21, farmer, Bellview; Altha M. Lower ,22, Millcreek. Rev. Chas. Kern named to officiate.

Russell Shrimplin, 18, farmer, Walhonding, Nellie Sheldon, 18, daughter of Putnam Sheldon, Monroe-tp.

Sick List.

Mrs. Daniel Smith one of the oldest residents of Coshocton is critically ill at the home of her son W. M. Smith on Locust street.

SMALL FIRE DOES SLIGHT DAMAGE

The fire department was called to extinguish a small blaze in the Brower building over the Ben White restaurant last midnight. A linoleum floor covering caught fire from the heat of a gas stove. The flames did little damage.

NOTICE!

Unpaid water rent is now delinquent and unless paid on before Saturday night, Dec. 9th, water will be shut off without further notice.

A. M. Fisher, Supt.

Chicago Live Stock.

CHICAGO—Cattle: Beeves, $4 60@9 25. Texas steers, $4 10@5 75; western steers, $4 50@7 25, stockers and feeders, $3 50@5 10; cows and heifers, $2 00@5 30. Calves—$5 50@8 00. Sheep and Lambs — Native sheep, $2 50@4 00, western, $2 75@4 00, native lambs, $3 75@6 00; western, $4 00@6 00, yearlings, $4 00@5 75 Hogs — Light, $5 50@6 20, mixed, $5 50@6 47½; heavy, $5 50@6 40; rough, $5 50@5 70; pigs, $4 25@5 60. Wheat No. 2 red, 95½@97c Corn No. 2 old 70c Oats No. 2 40½c

EAST BUFFALO — Cattle: Prime steers, $7 65@8 00, shipping $6 25@7 40; butchers, $5 00@5 75; heifers, $3 75@5 25; cows, $3 00@5 25, bulls, $3 50@5 25, stockers and feeders $3 50@5 10 fresh cows and springers, $20 00@85 00 Calves—$5 00@9 00 Sheep and Lambs — Mixed sheep, $3 50@4 25, wethers $4 75@4 90 ewes $3 25@3 50 lambs, $4 75@6 25 yearlings, $4 25@4 75 Hogs—Heavy, $6 10@6 30, medium, $6 15@6 30 Yorkers, $6 15@6 20, pigs, $5 75 roughs $5 70, stags $4 50@5 00

PITTSBURG — Cattle: Choice, $7 [illegible] prime, $7 [illegible] heifers, $6 00@6 75 [illegible] cows, $2 [illegible] bulls, $3 [illegible] stags $3 00@4 25, fresh cows $40 [illegible] Calves Veal $6 00@6 60 Sheep and Lambs [illegible] Hogs Heavy $6 [illegible] heavy mixed $6 [illegible] Yorkers $6 [illegible] Pigs [illegible]

CINCINNATI Wheat No 2 red 97c Corn No 2 mixed [illegible] Oats No 2 mixed [illegible] No 2 white [illegible] Cattle [illegible] $3 [illegible] Hogs [illegible] $6 [illegible] Sheep [illegible] $3 [illegible] Lambs $4 00@5 75

CLEVELAND—Cattle [illegible] steers $6 [illegible] cows $3 [illegible] $3 [illegible] bulls and stags $4 00@6 00 Calves $8 75@9 00 Spring Lambs $5 75@6 85 Hogs Heavy, $6 40 mediums $6 40, Yorkers, $5 85@6 25, pigs, $5 50, roughs, $5 65; stags, $5 00

TOLEDO—Wheat, 96c; corn 63½c; oats, 49½c; cloverseed, $12 37.

MYSTIC THEATRE

SPECIAL FEATURE PICTURE

Wednesday and Thursday, Dec. 6-7

World's

Championship Bull Fight

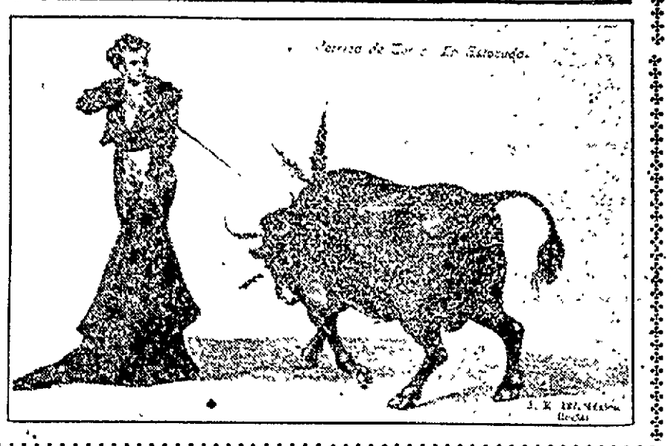

Xmas Gifts for all the Year

Make your gift one that will give pleasure and satisfaction long after the day is forgotten. We would suggest:

Columbia Talking Machines
Eastman Kodaks
Brownie Cameras
Premo Cameras
Conklin Self-Filling Fountain Pens
Swan Safety Fountain Pens
Hull Umbrellas

Moore & Meade, Jewelers

POWERS GIRL RECOGNIZES LANE

(Continued From Page One)

charged with drunkenness swere seated so that Thelma saw them first. She scanned the faces of the two men then seeing Lane, seated slovenly in a chair at the end of the row, she cried faintly, turned her face toward Fretague and cried: "Oh, that man!" She threw her arms around Fretague's neck and burying her face in his shoulder she began crying almost hysterically.

The prisoners were led away back to their cells.

Identifies the Man.

After the child had recovered her composure Clerk Manner questioned her. She was asked to tell her story of the assault and she did which did not vary in any particular from that which has already been published. Clerk Manner then asked her if either one of the three men she had seen was the man who had assaulted her. She answered in the affirmative. "Which one was it," asked Manner.

"The one sitting at the other end of the room," indicating the chair which had been occupied by Lane. The identification was complete.

Lane Not Disturbed.

Throughout the examination of the three men by the child Lane sat carelessly in his chair with his face half turned toward the girl If there was any noticeable signs of feeling in Lane's face, according to the witnesses who saw the meeting, they failed to detect it It is possible there might have been however, it is said When the child uttered the exclamation after seeing Lane the attention of all the witnesses was attracted away from Lane toward the girl.

Tears His Lip.

Clerk Manner asked the child during his examination of her, when it was that she had her hard on the Lane's face. He was answered that it was after he had thrown her to the ground The child told Manner that she had grabbed her assailant and struck him in the face on the point of the chin and [illegible] [illegible] the point of the chin of the assailant [illegible] Dosy Nye [illegible] Monday [illegible] [illegible] the blow [illegible] [illegible] Lane [illegible]

Arm Shattered.

[illegible]

Admitted Crime.

[illegible] the grip of the law [illegible] guilty of the terrible crime.

Interview Helps.

The interview given newspaper men by Lane Tuesday afternoon has been an aid to the police. Before that time Lane had maintained to the police and everyone with whom he talked that he had not been drunk Sunday night and had told them he had never left the smoke house between 5:30 and 8 o'clock. He told the police he had only five or six glasses of beer and said: "That wouldn't have much effect on me." But when newspaper men were admitted into Lane's cell Tuesday noon he told them he was beastly drunk and could not remember his actions between 5:30 and 8 o'clock Sunday night.

The Law's Procedure.

Lane will be given a hearing before Squire C. R. Bell at 1 o'clock Thursday afternoon at which time he will be allowed to enter a plea of not guilty.

He will then be bound over to the grand jury which will meet next January. If he is indicted there he will go to trial by jury in the common pleas court. A plea of guilty if he should desire to enter one would not be received in Squire Bell's court because the crime with which he will soon be accused by the police is punishable by a penal sentence.

Grand Jury Now?

There has been so much interest manifested over the county and throughout the city that many people have suggested a special term of the grand jury to investigate the case of which Lane is suspected and the other recent similar cases.

WABLE FUNERAL HELD WEDNESDAY

Funeral services over the body of William Wable, 92 years old, who died at his home near Tunnel Hill Monday morning, at 10 o'clock were held at the late home Wednesday at 10 o'clock, Rev. Hilton of Trinway officiating. The body was buried in the Tunnel Hill cemetery.

The deceased was stricken with paralysis at 4 o'clock Saturday morning and has been on the floor unable to rise. [illegible] His wife was ill and was unable to lift him to his feet. She could not summon aid [illegible] Wable never regained consciousness.

CHICKEN SUPPER

The ladies of the Presbyterian church will serve a chicken supper in the recreation rooms Friday evening, Dec. [illegible] Price 25c. 62

CLARK GRANGE MEETS DEC. 8

[illegible] program has been arranged for the Grange meeting to be held Friday night, Dec. 8.

Grange [illegible]
Recitations, J. L. Murray
Song by Zelah Shaffer
Song by Grange
Recitation Nola Dongan
"The Panama Canal," J. H. Lim
Address, J. S. Beall
Song by Grange

NewspaperARCHIVE® NewspaperARCHIVE®

THE DAILY AGE

Founded 1828

Published Every Evening Except Sunday by

THE AGE PUBLISHING COMPANY

Selby Building, Coshocton, O.

Entered at Postoffice of Coshocton as second class matter

MEMBER OF OHIO SELECT LIST OF DAILY NEWSPAPERS

Representatives

ROBERT TOMES
116 Nassau St., New York City

ALLEN & WARD
30 N. Dearborn St., Chicago

Both Phones No. 182.

Subscription Rates

By mail, 25 cents the month, 100 days $1.00; $3.00 the year; payable in advance. Paper discontinued when time expires without exception.

By carrier, 10 cents the week delivered to any part of Coshocton or Roscoe.

Subscribers will greatly facilitate the delivery of The Age by immediately reporting any irregularity to the circulation department.

The Daily Age's Circulation is certified by the Association of American Advertisers.

The United Publishers Association of New York City has investigated, and certifies to, the circulation of this publication. These facts have been established, and guaranteed to advertisers.

Arthur Koppell
PRESIDENT

A LOCAL ISSUE

Public thought and public conscience must be centered on one paramount thought; what has the Rose law done for any other spot on earth save and except right here at home. It is Coshocton county that we want to make better. It is Coshocton county we want to save from lawnessness and turmoil.

By a slip of the lip, the local dry organ itself confessed that the Rose law has been a failure here. Confessed what The Age has contended right along — that the Rose law is not a moral issue, but purely and simply a political question.

How then, can it defend that law today?

The Rose law is the father of the bootlegger, and the bootlegger is the father of youthful crime and vice and drunkenness. The opportunity is here —and it will not be here again for three years—to discard this iniquitous law and to control liquor selling. The very best men in this town have gone on record and given their pledge, that they will actively assist in seeing that the open saloon (which can be watched) must obey the law. It means a cleaner town, a cleaner county.

There is but one way to bring this about; to vote in the lower left hand corner of the ballot, Dec. 11. The Age takes this position because it is tired of the hypocrisy the Rose law has brought with it, tired of the streets and alleys lined with broken bottles, tired of seeing boys who could not get liquor from a saloon, reeling drunk on the streets, tired of seeing churches and families split by discord, tired of the deceit, knavery, bitterness that men otherwise stable citizens, have let themselves be churned into. And we maintain the position because we believe it to be right. It is not a question of politics or preferment or business. It is a question of right and wrong. And the Rose law has proven itself woefully, lamentably wrong. Let's get rid of it.

Insist on receipt from your Age Carrier. Phone any irregularity to 182

SCOTT'S EMULSION

is the near-nature treatment for Consumption.

The power it creates, its purity and wholesomeness are Nature's *greatest aid* in overcoming disease.

ALL DRUGGISTS

11-52

Hood's Pills

Best family physic. Do not gripe or cause pain. Purely vegetable, easy to take. 25c.

WEATHER OBSERVATIONS.

Observations of the United States weather bureau taken at 8 p. m. Tuesday:

	Temp.	Weather.
Columbus	36	Clear
New York	34	Clear
Albany	26	Clear
Buffalo	38	Clear
Boston	32	Cloudy
Chicago	40	Clear
St. Louis	42	Clear
New Orleans	52	Cloudy
Washington	36	Clear
Atlantic City	36	Clear
Philadelphia	38	Clear

Weather Forecast.

Washington, Dec. 6. — Indications for tomorrow:

Ohio -Fair; moderate southerly winds.

SAYS UNCLE HIRAM.

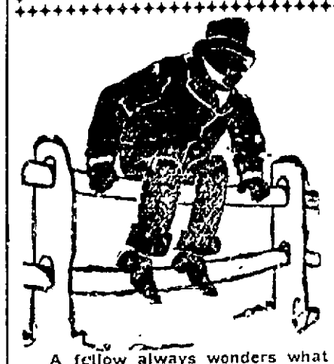

A fellow always wonders what some Christmas presents are for.

You will find that druggists everywhere speak well of Chamberlain's Cough Remedy. They know from long experience in the sale of it that in cases of coughs and colds it can always be depended upon, and that it is pleasant and safe to take. For sale by all dealers.

TEN YEARS AGO.

From The Age of Dec. 6, 1901.

Rev. W. E. Biederwolf, the evangelist who will occupy the pulpit at the Presbyterian church Sunday and every night next week, is one of the most noted church workers in America. A graduate of Princeton university he studied abroad, and has since taken the rank of evangelist. He is a preacher of power and his sermons are given close consideration.

The Coshocton county farmer who happens to have corn and wheat in abundance is a happy man today. The prices have taken a sudden jump and local mills are now paying 85 cents for wheat and 65 for corn.

The trip around the world, so carefully planned and successfully carried out by the ladies of the Grace church, is becoming popular in Ohio and similar journeys are being conducted in many parts of the state.

The Coshocton friends of Col. Crawford will be glad to know that he is home in Newark from the Chicago horse show where his handsome animals gathered up a large number of prizes.

HOW'S THIS.

We offer One Hundred Dollars Reward for any case of catarrh that cannot be cured by Hall's Catarrh Cure

F. J. Cheney & Co., Toledo, O.

We, the unersigned, have known F. J. Cheney for the last 15 years, and believe him perfectly honorable in all business transactions and financially able to carry out any obligations made by his firm.

Walding, Kinnan & Marvin, Wholesale Druggists, Toledo, O.

Hall's Catarrh Cure is taken internally, acting directly upon the blood and mucous surfaces of the system. Testimonials sent free. Price 75 cents per bottle. Sold by all Druggists.

Take Hall's Family Pills for constipation.

Wm. Corder. Plumbing. Both phones

SAGE OF THE AGE.

Dusty roads are a fond memory.

Finished the Thanksgiving turkey yet?

Who predicted this weather, anyhow?

The old joke about the weaken and slippery places is now ripe

Hope this snow stays on till Christmas.

Taken her for a sleighride yet?

A kind word is worth a column of abstract praise

Everybody was at the speech last night

Rev. Meeker could fill a church with men

Close hay caps are out of style

Frost on whiskers these mornings

Reform.

Reform is the work of reason slowly awakening from the lethargy of ignorance, gradually acquiring confidence in her own strength and ultimately triumphing over the dominion of prejudice and custom. An patron pt Ads

Knows Them All

Fredericks Says Dynamiters As Good As In the Toils.

Los Angeles, Dec. 6.—After he returned to his office, the district attorney made the following statement:

"Nothing since the ending of the civil war marks such an epoch in the history of America than the passing of the bludgeon, the slug and the strong arm from the ranks of union labor. The great rank and file of laboring men are well pleased with results and have expressed themselves in the strongest terms of condemnation against the practices of these men who were sentenced.

"However, there have been published statements from some of those not in the rank and file of labor that are not sincere and breathe untruth. We know them all. I have read statements condemnatory from some who, at this time, have a net woven about them that will connect them with dynamite outrages. We know every dynamiter and every man who in any way has been connected with any job that has ever been pulled off, and any confessions that either J. J. or John B. McNamara would make would only corroborate the testimony we already have."

COMES BACK AT MILLER

Gompers Says District Attorney General's Comments Are Insulting.

New York, Dec. 6.—"Appropriate," said Samuel Gompers, president of the American Federation of Labor, when he was asked what comment he had to make on the sentence of the McNamaras at Los Angeles. Mr. Gompers spent most of the day with Frank Morrison, secretary of the American Federation of Labor, who came over from Washington to confer with him relative to the contempt case, in which both are defendants. "Yes, I feel that the sentence is appropriate."

Mr. Gompers showed an evident desire to talk to the newspaper men. He disclosed what he had in mind in a moment.

"Without waiting to be questioned on this subject," he said, "I wish to make this statement: United States District Attorney Miller of Indianapolis is quoted in the newspapers as saying that leaders such as Gompers should be retired. As to the wisdom of my leadership, it is not for District Attorney Miller to say. If he has charges to bring against anyone, let him present them to a grand jury It is not for him to judge of my leadership. It is an impertinence on his part, a gratuitous insult. I was unanimously re-elected to the presidency of the American Federation of Labor, and as I have said before, that is my credential. It is for those who elected me to say waether I shall remain or not."

In speaking of the fund raised for the defense of the McNamaras, Mr. Morrison said: "The amount raised was something over $200,000. Of that sum a retainer of $50,000 was paid to Clarence S. Darrow, who has looked after the legal interests of the McNamaras. In addition to his retainer he was to receive so much per day. What his whole fee will be I do not know—at least $100,000."

LYNCH CALLS MEEING

Labor Leaders Declare McNamaras Victims of Conspiracy.

Indianapolis, Dec. 6. — The executive officers of the national labor organizations having headquarters here met on call of James M. Lynch, president of the International Typographical union, and issued a long statement in relation to the McNamara dynamiting case.

The statement declares that the members of the conference are assembled "to express condemnation of crime and violence, whether developed in trade, in unions, in commercial enterprises or in the conduct of daily newspapers," and says that they believed John J. McNamara was the victim of as foul a conspiracy as was ever hatched; that that belief was fostered, matured and grew into conviction largely because of the manner in which McNamara was spirited from Indianapolis and hurried to a city hostile to organized labor; and that the judge of the police court, the mayor of the city and the governor of the state lent their aid to it in violation of law.

The crime to which the McNamaras have pleaded guilty is declared to be heinous and revolting, but it is said that organized labor came to their defense in the light of the circumstances and did only their duty as conditions then existed. The statement closes thus:

"Despite the shrieking of the hostile press; despite the insane rejoicings of the enemy of labor and despite the great addition that has been imposed on labors' burden by those who are recreant to its cause, the full import of this tremendous development in the relations between capital and labor will finally assert itself, and the criminals who can not be reached by law will not go unwhipped of the scorn of public opinion."

Mother Believes Sons Guilty.

Cincinnati, O., Dec. 6.—"I want to go out and see my boys, even if they are confessed dynamiters," said Mrs. Mary McNamara, when she learned that her son James had been given a life sentence and her son John a 15-year penitentiary term. The aged mother of the dynamiters, who protested several days ago that her sons were innocent in spite of their published confessions, now believes they are guilty. "I want to hear them tell me with their own lips why they did those awful things," she said

ROYAL BAKING-POWDER

Absolutely Pure

Makes Home Baking Easy

No other aid to the housewife is so great, no other agent so useful and certain in making delicious, wholesome foods

The only Baking Powder made from Royal Grape Cream of Tartar

No Alum *No Lime Phosphates*

JUDGE GORDWELL

Los Angeles Jurist Who Sentenced the McNamaras.

© 1911, by American Press Association.

McNamaras Subpenaed.

Los Angeles, Dec. 5.—Clarence Darrow is authority for the statement that the McNamaras were served with subpenaes summoning them before the federal grand jury, which meets here tomorrow.

Nature Rushes to Their Rescue

When you get drowsy, if you try to read it is because your eyes are being strained. Nature tries to save them by closing them. By having your eyes scientifically examined, and the strain relieved, you can read for hours with pleasure. Burns the Eye Sight Specialist has afforded hundreds this comfort and can you. See him

Burns Bldg. Over Cosh Nat'l Bank

Remember!

PISO'S

The Best Medicine for COUGHS & COLDS

Chas. W. Loos & Sons

Main Street Garage and Salesroom, New and Second Hand Cars for sale

Richens Bldg., opp. City Hall. Bell phone 573; Cit. 749-B.

OHIO NEWS.

Boy Locked In Tomb.

Cincinnati, O., Dec. 6.—George Smedley, 16, is prostrated from fright which he experienced when he was confined for four hours in the tomb of General William Henry Harrison at North Bend. Young Smedley and some companions were playing near the tomb and when he entered it they closed the heavy iron doors, locked them and ran away. Smedley's cries for help were unheard for four hours, when his non-arrival at home caused an investigation to be made and the boy was liberated, half crazed with fright.

Rabbits Slaughtered by Millions.

Columbus, O., Dec. 6. — "We estimate that several millions of rabbits have been shot in Ohio during the present game season," said General John C. Speaks, state game warden, in commenting on the close of the period during which a majority of the game birds and animals may be killed. "Indeed," he continued, "I think we are rapidly coming to a time when rabbits will be figured as one of the regular food supplies, and they even may be raised for commercial purposes."

Negro Killed by Detective.

Chillicothe, O., Dec. 6. — An unknown negro was shot and killed by Baltimore & Ohio Southwestern Detective Powell. The officer attempted to eject the man, who had a partner, another negro, from the waiting room at the Baltimore & Ohio depot. They showed fight and knocked Powell down several times and ran. He fired twice, but did not know that either shot had taken effect. Later the body of the negro was found lying in an alley near the depot.

Orders Poles Removed.

Columbus, O., Dec. 6.—Neither telephone nor electric light companies have authority to erect poles on property without obtaining permission from the owner. The supreme court so holds in a decision in the case of the Logan Light and Power company against Margaret E. Wasson, from Hocking county, affirming the finding of the circuit court.

Prominent Attorney Is Dead.

New Philadelphia, O., Dec. 6.—J. A. Richards, for many years one of the most prominent members of the Tuscarawas county bar, and who represented the Seventeenth Ohio district in congress from March, 1892, to March, 1894, died at his home in this city, following an illness of several months.

Killed While Riding Speeder. Killed by Pennsylvania Train.

Plain City, O., Dec. 6.—While riding on a track speeder Irma E. Bechtel, 21, of Plain City, was instantly killed when Pennsylvania freight No. 78 struck the frail machine and threw its occupant high in the air. The accident occurred near Hayden.

Killed by Cut of Cars.

Wooster, O., Dec. 6.—Mark Wheaton, 60, a merchant of Shreve, was struck by a shifting engine while crossing the Pennsylvania tracks. Both legs were crushed off above the knees and Mr. Wheaton died a few hours later.

Rats Gnaw Man's Body.

Toledo, O., Dec. 6. Gnawed away by rats, the body of C. Wecock, a carpenter, was found lying on the bad been for six months. The car floor of a barn, where it evidently penter lived alone in a room in the barn

Mother of Legislator Dies.

Upper Sandusky, O., Dec. 6. Mrs Mary Goodbread 59, mother of Representative Harry L. Goodbread, died at Nevada, O.

When you have a bilious attack give Chamberlain's Tablets a trial They are excellent For sale by all dealers.

29c 29c

SATURDAY

WILL BE ANOTHER BIG BARGAIN DAY AT CANTWELLS.

We have made a lucky purchase of women's new style overshoes — all guaranteed new and perfect. That we will sell at the unheard of price of 29c a pair.

75 pairs of men's $4.00 and $5.00 new style shoes go at $2.49.

One lot of men's and boy's shoes will be sold at $1.19.

15 pairs of miner's lace rubber shoes, regular $3.00 and $3.50 grade, go at $1.49.

20 pairs of women's fancy overgaitors, regular 75c grade, go at 19c.

SALE STARTS AT 8 A. M. SATURDAY.

The Cantwell Shoe Co.

"WHERE QUALITY COUNTS"

CAROLINE SEVERANCE

Votes After Waiting Seventy-five Years For the Chance.

ALEXANDER WINS IN LOS ANGELES

Harriman and Socialist Ticket Go Down To Defeat.

Los Angeles, Dec. 6.—The Socialist ticket, headed by Job Harriman, went down to defeat at the first municipal election in California at which women were permitted to exercise the right of franchise. The good government ticket, headed by George Alexander, was elected in its entirety by majorities ranging from 20,000 to 35,000.

The confessions of the McNamaras and the disclosures in connection with jury-bribing had much to do with the defeat of Harriman, who, although not directly involved, was one of the attorneys for the McNamaras and therefore lost followers when the disclosures came. But the women after all, showed themselves the foes of Socialism. The vote cast, 140,880, was tremendous for Los Angeles.

Madame Caroline Severance, mother of women's clubs, and more than 90 years of age, was one of the early voters, casting a ballot for the first time after almost three-quarters of a century of struggle for suffrage, much of that time as a contemporary of Susan B. Anthony and others. "I am satisfied," said Madame Severance. "This is what I have lived for for years." Mrs. Ella C. Pease, 90, was carried to the polls

Her Wish Granted.

Mrs. Louisa Fluight, 71, died of heart trouble a few minutes after she voted. Before going to the polls she said to her three sons, "Let me vote once before I die." Her vote was against Socialism. When she returned home the excitement of it proved too much for her vitality.

An [illegible] proposition for pensioning the city is overwhelmingly defeated.

An [illegible] proposition for a municipal [illegible] for its police and fire [illegible] has carried by a small majority.

A [illegible] was cast and counted, [illegible] of the [illegible] men.

If you are troubled with chronic constipation, the mild and gentle effect of Chamberlain's Tablets makes them especially suited to your case. For sale by all dealers.

Trinway

TRINWAY, Dec. 6.—Mr. and Mrs. Blaine Cox visited Mr. and Mrs. F. D. Johnson of Newark Sunday.

Mrs. H. J. Shepard returned to her home Tuesday after visiting her parents of Zanesville.

Mrs. Ray Reynolds spent Tuesday in Coshocton.

Mr. and Mrs. Harvey Cox and family returned home Sunday after spending the week end at the home of Mrs. Cox's father, Abner McCov, of Conesville.

Miss Nora Cox has gone to spend two weeks in Coshocton helping Mrs. Robertson through the busy season.

Miss Clara Tafe returned home from Sandusky Monday where she spent a week with friends.

Mrs. O. B. Davis spent Monday in Columbus shopping.

Rev. D. W. McLeod of Dresden gave a very interesting talk on the temperance question Monday evening in the M. E. church.

Trinway was visited Monday by a band of southern Indians en route to Coshocton.

Mr. and Mrs. E. J. Cox and daughter Sara spent Sunday with the lady's parents, Mr. and Mrs. E. P. Evans.

Mrs. C. T. Maynard entertained the Thimble club Tuesday afternoon.

Mrs. M. L. Maxwell and son Robert returned to their home in Wheeling, W. Va., Monday after a few days' visit with relatives in Trinway.

Mrs. Gilbert Beatty spent Monday in Zanesville.

Misses Ethel and Lillian Cox entertained the Busy Bees at their home Tuesday evening.

Mrs. R. S. Henry returned from Pittsburg, Pa., Sunday.

"Doan's Ointment cured me of eczema that had annoyed me a long time. The cure was permanent."—Hon. S. W. Matthews, Commissioner Labor Statistics, Augusta, Me.

J. W. CASSINGHAM, Pres.
E. L. LYBARGER, V. Pres.

The Commercial National Bank

TOTAL ASSETS OVER ONE AND ONE-EIGHTH MILLION DOLLARS

Independently Progressive and Safely Conservative.

DIRECTORS:

J. W. Cassingham
E. L. Lybarger
John Houston Hay
John Lorenz
B. Worth Ricketts
Chas. B. Hunt
David Davis
Martin G. Hack
Louis Brendel

J. M. Maylone, Cashier
C. H. Magruder, Asst. Cash.

SEE Glenn O. Boyd FOR FIRE INSURANCE

Office, Hunt Building
Phones—Citizens 547, Bell 663

Walker & Lawrence "A Good Place to Buy Good Shoes"

For Boy Scouts American Boy Shoes

NEWSPAPER ARCHIVE®

Of Interest to Women

Society MISS ALMA GRAEPER Editor Clubs

CALENDAR FOR WEDNESDAY

Roscoe Woman's Club meets.
Miss Mary Gamble entertains for house guest.
I. O. O. F. dance in the Gourley building.
Evangelical Brotherhood meets.
Lutheran Ladies' Aid meets with Mrs. Schott.

All-Day Missionary Meeting Thursday.

The members of the Foreign Missionary society of the Canal Lewisville M. E. church and the members of the Home Missionary society of the Roscoe M. E. church will hold an all-day meeting Thursday at the home of Mrs. Whitehurst in Roscoe. Programs will be given both in the morning and in the afternoon and dinner will be served at noon by the hostess. Following is the program:

Morning Session

Devotions. Mrs Clarenda Emerson.
"Gautania, and the Origin of Buddhism," Mrs. Gribble.
"Buddhism," Miss Alice Finley.
"Preaching the Gospel Among the Burmese," Miss Nannie Balch.
"Shintoism," Mrs. Perlorla Bechtol.
"Contract With Christianity," Miss Annie Markley.
Reading, "Her Passport to Heaven," Mrs. Valentine.
Mystery Box. Mrs. Mary Bechtol, and Mrs. Alex Renfrew.

Afternoon Session.

Scripture lesson and prayer, Mrs. James Gillen.
Song by the society, Rescuing the Perishing.
Paper, "Need of Home Missions," Mrs. Charles Neptune.
Duet, Mrs. Albert Kaser and Mrs. Charles Neptune.
Responsive readings, the work of the year.

Annual Bazaar and Supper at First Presbyterian Church.

The ladies of the First Presbyterian church will hold their annual supper and bazaar Thursday, Dec. 7, in the recreation rooms of the church. The bazaar will be open all afternoon while supper will be served from 5 o'clock on.

Crey Missionary Society Meets in Regular Session.

The members of the Carey Missionary society of the First Presbyterian church will meet in regular session at the home of Miss Mattie Hack on S. Third street Friday evening. The time has been changed from Thursday evening to Friday on account of the annual bazaar at the church.

Members of Glad Hand Class Meet at Sheman Home.

The members of the Glad Hand class of the First Christian church will meet Thursday evening with Mr. and Mrs. C. M. Shoman at her home on South Ninth street.

W. F. M. S. Meets With Mrs. John L. Stevenson.

The members of the Woman's Home and Foreign Missionary society of the Grace Methodist Episcopal church will meet Thursday with Mrs. John L Stevenson at her home on Chestnut street

Ladies Aid Meets With Mrs. West.

The regular meeting of the Ladies' Aid society of the United Brethren church will meet Thursday with Mrs. Robert West at her home on Denman avenue.

Frauen Verein Meets With Mrs. Peter Ingham.

Mrs. Peter Ingham will be hostess at the regular meeting of the Frauen Verein of the Evangelical church on Thursday afternoon and evening at her home on East Chestnut street.

Hostess at Meeting of M. S. M. Sewing Club

The members of the M. S. M. Sewing club will be entertained at the home of Miss Ruth Stacy at her home on Orange street Thursday evening. The following girls are members: Misses Fern Darnes, Ruth Hay, Helen McMannis, Leown Hogan, Nora Colopy, Margaret Carton, Clela Johnson, Carolyn Graeper and Rachel Edgar.

Will Visit with Miss Helen Lafferty.

Miss Jessie Emery of Cadiz is expected to arrive in Coshocton Wednesday evening to be the guest of Miss Helen Lafferty who is the guest of her aunt and uncle, Mr. and Mrs. Fred Smythe at their home on Locust street.

Entertained Members of Sewing Club.

Mrs. Charles Bonnett entertained the members of her sewing club at her home on North Fourth street Tuesday evening. The evening was very pleasantly spent at sewing and music and dainty refreshments were served by the hostess.

Returned Home from Steubenville.

Miss Mary McManus who has been the guest of Miss Helen Kelly at her home in Steubenville during the past week returned to Coshocton Wednesday morning.

Special Congregational Meeting at Church of Christ.

Following the regular mid week prayer service at the Church of Christ Wednesday evening an importnat business meeting of the church will be held to consider extending a call to a prominent minister of that church. All members of the congregation are urged to be present.

Hostess at Club Meeting.

Miss Carrie Gamble will be the hostess at the regular meeting of the members of the Embroidery club at her home on Chestnut street Thursday evening.

Quiet Stitchers Change Date.

The members of the Quiet Stitchers will meet at the home of Mrs. Frank Lightell on North Eighth street Friday evening instead of Thursday evening as has been previously announced.

W. F. M. S. Meets Thursday Afternoon.

The W. F. M. S. of the M. E. church will hold its Christmas meeting at the home of Mrs. John Stevenson at 1143 East Chestnut street, Thursday afternoon at 2:15 o'clock. Miss Alice Finlay will address the meeting which should insure a large attendance.

Home Study Circle Meets Later.

The Home Study circle will meet with Mrs. Parks on Third street Monday evening instead of next Friday.

Miss Gamble Entertains for House Guest.

Miss Mary Gamble will entertain with an informal sewing party at her home in the Gourley building Wednesday evening for the pleasure of her house guest Miss Helen Clark of Cambridge. The following will enjoy the affair: Misses Helen and Cornelia Lamberson, Elsie Severns, Ruth Coe, Gertrude Brown, Helen Temple, Nellie Hay, Helen Denman and Florence Powelson.

Missionary Meeting Thursday Evening.

The members of the Missionary society of the Methodist Protestant church will meet Thursday evening with Miss Sue Wells at her home on Vine street.

Members of C. W. B. M. Entertained at Home of Mrs. Herbert McDonald.

The meeting of the C. W. B. M. of the Church of Christ which is to be held at the home of Mrs. Herbert McDonald on Walnut street Thursday evening will be in the form of a reunion. At 5:30 tea will be served. Covers will be laid for Miss Alice Finley the guest of honor and the members of the auxiliary. The program will consist of music and a talk by Miss Finley and the reading of letters of greeting from former members of the auxiliary. Also at this meeting the C. W. B. M. offering will be received.

Attended Meeting of State Board of Examiners

Dr. D. C Westfall returned home from Columbus Tuesday evening where he attended the State Board of Osteopathic Examiners which was held there Monday and Tuesday of this week.

Entertain At Dinner

Mr. and Mrs. Fred Dutter will entertain at dinner at their home on North Sixth st. Thursday evening.

Attend District Convention at Newark.

Mrs. Frank Foster and Mrs. Chas Milligan went to Newark Wednesday to attend the district convention of the Pythian Sisters which is being held there today.

Holloway Missionary Society Entertains With Sewing Party

The members of the Holloway Missionary society of the Grace Methodist Episcopal church will entertain the members of the other missionary societies of the church with an informal sewing party at the home of Mrs. Jesse Robertson on Locust st. Thursday afternoon.

Chicken Supper At Warsaw

The ladies of the Warsaw Presbyterian church will serve a chicken supper next Saturday evening, Dec. 9 in the recreation rooms of the church.

Colonial THEATRE

Whoop-e-e

That wild and wooley western drama, with comedy galore.

The Cattle Thief

It's tonight and first half of week.

"That Somewhat Different."

BACKMAN COMEDY CO.

Price 10c to all

Saturday, Adults 15c.

UTAHNA

TONIGHT

"THE LURE OF THE CITY"

A farewell to home-folks.

"The Desert Well"

Interesting western drama.

LINEUP GIVEN FOR THE GAME HERE FRIDAY

An unusually large number of candidates reported for practice at the basket ball hall Tuesday evening, there being fully three teams out for work. All candidates look like good material and from the bunch an excellent team will be selected.

The first game of the season will be Friday evening when the high school meets the Dennison H. S. team. The game will be at home and from all appearances Coshocton will have to put up a stiff fight to defeat the visitors as they have a very able team. The probable line up is:

Donley, right forward
Mizer, left forward
Secrest, center
Milligan, right guard
Troyinger, left guard

JURY SELECTED FOR TRYING INDICTED PACKERS

Chicago, Dec. 6.—The packers entered a plea of not guilty this afternoon and the trial started.

Chicago, Dec. 6.—Selection of a jury in the United States district court to try ten indicted Chicago meat packers on the charge of criminal violation of the Sherman anti-trust law was begun today before Judge George A. Carpenter.

The Indicted Packers.

J. Ogden Armour, president Armour company.
Louis F. Swift, president Swift and company.
Edward F. Swift, vice president of Swift and company.
Charles F. Swift, director Swift and company.
Edward Tilden, president National Packing company, which, the government contends is the illegal corporation—the trust.
Arthur Meeker, general manager Armour and company.
Edward Morris, president Morris & company
Francis A Fowler, director Swift and company.
Thomas J. Connors, superintendent Armour and company.

CHRISTMAS EXERCISES IN SCHOOLS

The teachers of the grade schools are preparing literary programs for the day previous to the Christmas vacation. Although the programs are not as elaborate as those prepared for Thanksgiving, yet the subject of Christmas cheer will receive attention from the teachers.

BURTON GOES WITH NOVELTY COMPANY

It is announced that the Novelty Advertising company of this city have signed up Chas. V. Burton for their sales force of 1912.

Mr. Burton it will be remembered represented the Ohio National Life Insurance company of Cincinnati in Coshocton during last spring and summer, and in September took up the American Art Works representation in Western New York. He has resigned from the Art Works to take up his new line and will spend a week in this city between now and Christmas. Mr. Burton writes that he has been singnlarly successful with a general line of specialties, and that he has good business ahead for next year.

PERSONALS.

Mrs. A. W. Boyd and daughter has returned to her home in Pittsburg after visiting her parents, the Rev. and Mrs. Wm. E. Hunt on South Fourth st

Mrs. H. J. Robson left Tuesday for Columbus where she will spend the week the guest of friends

Miss Jennie Emery of Cadiz is visiting with Helen Lafferty over the week end

Is Much Improved.

C. L. Walker who has been in a hospital in Columbus taking treatment for a nervous breakdown suffered several weeks ago returned home Friday night much improved in health.

Sick List.

A. T. Lovett and Bernard Coulson both aged and highly respected residents of West Carlisle are ill at their homes

New Baby List.

A son was born to Mr and Mrs. Harry Hough of Orchard street Tuesday

Edna Asher of this Wednesday filed a petition to get Pearl Moore a divorce from her husband on account of Ezekiel Anthony, not guilty. The husband came to Coshocton last spring and married the plaintiff. The ceremony was performed in the parlors of the Hotel Burns in this city.

Too Late to Classify

WANTED Men to learn with photographer as operator and salesman. Hustler only. Flashlights. References required. Gem Gallery, J. J. Lynch, Farmer hotel, Coshocton. 6-7

PUBLIC SALE of lot No. 24 in Wood first addition to West Lafayette, O. 50x150, on Saturday Dec. 16, 1911, at 10 o'clock a.m., at auction for the high dollar on the premises. Harrison M. Boyd. 6-6

THE GREAT WHITE PLAGUE.

Three Important Facts About Tuberculosis.

Tuberculosis is curable.
Tuberculosis is communicable.
Tuberculosis is preventable.

These are most important facts worthy of the widest circulation especially since contrary ideas prevail.

Universal prevention and cure of this disease will come only when there is universal effort against it.

THE GREAT WHITE PLAGUE.

The Most Favorable Climate.

After a careful investigation a committee of experts of the National Tuberculosis Association came to certain conclusions regarding the value of the different climatic elements in the treatment of tuberculosis.

They placed first, of course, pure air, and next, sunshine. Dryness of the air is placed next and is regarded as a most important factor. Wind they consider only harmful when the patient is directly subjected to it.

"On the whole," continues the report, "low relative dryness with moderately low or low temperature is most generally suitable and the average tubercular patient always makes his best gains in cold, dry weather where such conditions prevail."

Another influence of a favorable climate is the comfort and happiness of the patient. A man is happier and more contented in the sunshine than in the cloud and contentment goes a long way in the "cure."

THE GREAT WHITE PLAGUE.

The Cause of Tuberculosis.

In 1882 Robert Koch of Germany proved that tuberculosis belonged to the class of germ or infectious diseases by discovering the particular or specific germ that must always be present in the body afflicted with this disease. This germ, because of its rod-shape is called the Bacillus Tuberculosis.

Since then it has been proven also that the predisposition to the disease exists in those persons whose health for any reason is below normal. In other words, the old idea that tuberculosis was hereditary has been shown to be an error. The most that can be inherited is the predisposition, namely, a weakened body, and a weakened body is far more often acquired than inherited.

THE GREAT WHITE PLAGUE.

If You Have Tuberculosis.

The careful and clean consumptive is not dangerous to those with whom he lives and works.

Go at once to a first-class physician or to a dispensary for examination. Delay is dangerous.

Spend as much time as possible day and night in the open-air.

Eat plenty of plain wholesome food.

Rest as much as you can; never allow yourself to become fatigued.

When you spit, use a cuspidor containing water, sputum cups, or a paper or cloth which can be burned.

Don't cough or sneeze without holding a paper handkerchief before your face.

The knives, forks, and dishes used by a consumptive should be thoroughly boiled and kept separate from the family dishes so that they may not infect others in the family.

Be sure that the bed-clothes used by a consumptive are not used by anyone else and are properly sterilized by boiling.

Never take advertised consumptive cures. They are worthless.

There is no medicine known which will cure consumption.

Do not take alcoholic drinks; they only make it harder for you to get well.

Sleep out of doors, as much as possible, with the body warmly covered, but if inside, keep your windows always wide open.

Be hopeful and expect to get well—fresh air, good food, rest and good spirits will accomplish wonders.

Every effort made to decrease the total of preventable diseases adds so much to the happiness of our people.

New Rails.

New rails and a bumping post are being placed at the side tracks of the Penney depot.

The wear and tear on the rails along the side tracks is greater than at any other point and they must be kept in constant repair

Piles Defy the Knife

THE CAUSE OF THEIR FORMATION STILL REMAINS

One place where surgery fails is in the treatment of piles. Even when the evil tumors are cut away, the cause of their formation still remains. This causes a poor circulation. Dr. Leon Leeds' HEM-ROID is the tablet form that is taken inwardly and goes right to the inside cause.

HEM-ROID is sold for $1 by C. E. Anderson and all druggists. Money back if not satisfied. Dr. Leonhardt Co., Stat. B, Buffalo, N. Y. Write for booklet.

IDEAL MAIL BOX

The best sanitary, suitable Mail Box manufactured. New Idea, patented. Valuable Premiums. Write for sample and Big Free Catalogue. Unassigned opportunity for agents.

Northwood, Iowa.
Household Specialties Co.

LITERARY PROGRAMS FRIDAY AT HIGH SCHOOL

Excellent literary programs have been made out and prepared by the three literary societies at the high school for Friday afternoon. Choice subjects have been selected and most of the afternoon will be given to the work.

Literary work in the high school has resolved itself into an important factor in school work and each student is required to be on the program in order to have a credit for work in English. The pograms are:

Freshman Literary Society

Song, Star Spangled Banner
Recitation, Eloise Andrews
Current events, Emmet Williams
Debate: Resolved, "That the standing army of the United States should be increased."
Affirmative: Benjamin Montgomery, Walter Barton; negative: Mary Owens, Helen Smith.
Vocal solo, Gaynelle Fisher.
Essay, Jennie Gross
Original story, Jacob Cohen

Debating Society

Oration, Ione Glenn
Original Story, Clarence Groene (oral)
Current events (oral) Russell Moore
Recitation, Miss Gorsehne.
Debate: Resolved, "That the raising of the Maine will benefit the United States."
Affirmative: John Glenn, Harold Smith; negative, Arthur Knight and James Beach.
Book Review (oral) Francis Denman.
Oration, Joseph Shepler
Essay, Clarence Bartholow
Recitation, M. Hay
Life of Roosevelt (oral) Harry Kirk
Original Story, Russell Corder.
Essay, Hazel Lane
Piao duet: Nellie Beach, Mildred Myser.
Violin solo, Edna Miller
Vocal duet, M. Mills, C. Boone.

Edisonian Society

Current events, Rodney Brooke
Recitation, Pearl Crowthers
Book Review, Geraldine Liggins
Argumentative Article, Frank Sauvel.
Original Story, Calvin Petry
Historical Sketch, Henry McCleary
Reading, Donald Myser
Scientific Article, Hazel Brightwell
Development in Aerial Navigation, Dale Miller
Life of James Watt, Jay Magness

PENNSY TRAIN WRECKED; 4 KILLED

Pittsburg, Pa., Dec. 6—Four men were killed and a score injured, a number of them seriously, shortly before 8 o'clock this morning, in a wreck of two freights and an express strain on the Pennsylvania railroad at Devil's Bend, one-half mile east of Manor, Pa.

Lincensed to Marry

Nathan Bechtol, 21, farmer, Bellview; Altha M. Lower, 22, Millcreek. Rev. Chas. Kern named to officiate.

Russell Shrimplin, 18, farmer, Walhonding, Nellie Sheldon, 18, daughter of Putnam Sheldon, Monroe-tp.

Sick List.

Mrs. Daniel Smith one of the oldest residents of Coshocton is critically ill at the home of her son W. M. Smith on Locust street.

SMALL FIRE DOES SLIGHT DAMAGE

The fire department was called to extinguish a small blaze in the Brower building over the Ben White restaurant last midnight. A linoleum floor covering caught fire from the heat of a gas stove. The flames did little damage.

NOTICE!

Unpaid water rent is now delinquent and unless paid on before Saturday night, Dec. 9th, water will be shut off without further notice.

A. M. Fisher, Supt.

Chicago Live Stock.

CHICAGO—Cattle: Beeves, $4 60@9 25, Texas steers, $4 10@5 75; western steers, $4 50@7 25; stockers and feeders, $3 50@5 10; cows and heifers, $2 00@5 50. Calves—$5 50@8 00. Sheep and Lambs — Native sheep, $2 50@4 00, western, $2 75@4 00; native lambs, $3 75@6 00; western, $4 60@6 00, yearlings, $4 90@5 75. Hogs — Light, $5 50@6 20, mixed, $5 40@6 45½; heavy, $5 50@6 10; rough, $5 50@5 10; pigs, $4 25@5 60. Wheat No 2 red, 95½@97c Corn No. 2 old, 70c Oats No 2 43½c.

EAST BUFFALO - Cattle Prime steers, $7 65@8 00, shipping $6 25@7 50 butchers, $5 00@6 75, heifers, $5 75@6 25, cows, $3 00@5 25, bulls, $3 50@5 25, stockers and feeders $3 50@5 10 fresh cows and springers, $20 00@48 00 Calves $5 00@9 00 Sheep and Lambs — Mixed sheep, $3 50@5 75, wethers $5 75@4 00 ewes $3 25@5 50 lambs, $4 75@6 25 yearlings, $4 25@4 75. Hogs—Heavy $6 00@6 50 mediums, $6 [illegible]@6 60 Yorkers, $6 [illegible]@6 60 pigs $5 [illegible] to ghs $5 70, stags $4 50@[illegible]

PITTSBURG Cattle Choice, $7 [illegible] butchers $6 10@6 75 [illegible] $5 00@5 50 cows, $2 00@4 00, bulls and stags $3 00@5 25, fresh cows $40 00@[illegible] Veal $6 00@8 00 Sheep and Lambs Prime wethers $[illegible] ewes and mixed $4 25@5 00 [illegible] Hogs Heavy $6 [illegible] [illegible] Yorkers $6 [illegible] Yorkers $6 [illegible] pigs $5 [illegible]

CINCINNATI Wheat No 2 red 97c Corn No 2 mixed 67c Oats No 2 mixed 45½c Rye No 2 [illegible] Hay Choice Timothy $[illegible] Pork $[illegible] Lard $[illegible] Bulk meats [illegible] Bacon [illegible] Butter Choice creamery 32c Eggs Prime firsts 32c Cheese Ohio flats 15c Potatoes $1 00@1 [illegible] Cattle Choice steers $6 [illegible] heifers $4 [illegible] cows $3 25@4 [illegible] bulls $3 [illegible] calves $4 [illegible] Hogs Choice light and medium $6 [illegible] heavy $6 [illegible] pigs $5 [illegible] Sheep Extra $3 [illegible] lambs $6 [illegible]

CLEVELAND—Cattle Choice steers $6 [illegible] heifers $4 [illegible] cows $3 25@4 [illegible] bulls and mixed $3 [illegible] stockers and feeders $3 [illegible] fresh cows and springers $20 00@50 00 Calves $5 [illegible] Sheep Lambs Choice wethers $5 [illegible] Yearlings $5 75@6 [illegible] Hogs Heavies $6 40 mediums $6 40 Yorkers $6 50@6 [illegible] pigs $5 50 roughs $5 65 stags $5 00

TOLEDO—Wheat, 86c; corn 63½c; oats, 49½c; cloverseed, $12 [illegible]

MYSTIC THEATRE

SPECIAL FEATURE PICTURE

Wednesday and Thursday, Dec. 6-7

World's Championship Bull Fight

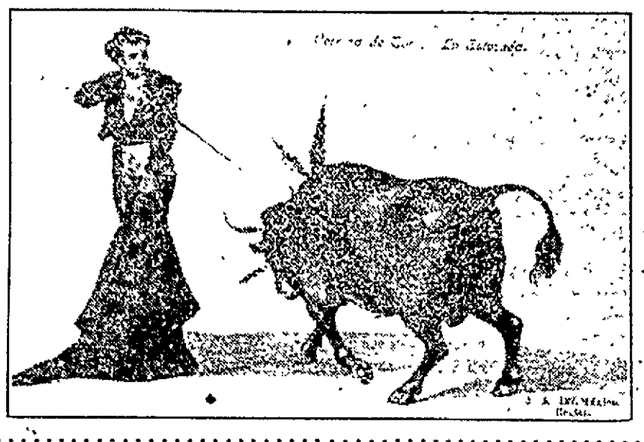

Xmas Gifts for all the Year

Make your gift one that will give pleasure and satisfaction long after the day is forgotten. We would suggest:

Columbia Talking Machines
Eastman Kodaks
Brownie Cameras
Premo Cameras
Conklin Self-Filling Fountain Pens
Swan Safety Fountain Pens
Hull Umbrellas

Moore & Meade, Jewelers

POWERS GIRL RECOGNIZES LANE

(Continued From Page One)

charged with drunkenness were seated so that Thelma saw them first. She scanned the faces of the two men then seeing Lane, seated slovenly in a chair at the end of the row, she cried faintly, turned her face toward Fretague and cried: "Oh, that man!" She threw her arms around Fretague's neck and burying her face in his shoulder she began crying almost hysterically.

The prisoners were led away back to their cells.

Identifies the Man.

After the child had recovered her composure Clerk Manner questioned her. She was asked to tell her story of the assault and she did which did not vary in any particular from that which has already been published. Clerk Manner then asked her if either one of the three men she had seen was the man who had assaulted her. She answered in the affirmative. "Which one was it," asked Manner.

"The one sitting at the other end of the room," indicating the chair which had been occupied by Lane. The identification was complete.

Lane Not Disturbed.

Throughout the examination of the three men by the child Lane sat carelessly in his chair with his face half turned toward the girl. If there was any noticeable signs of feeling in Lane's face, according to the witnesses who saw the meeting, they failed to detect it. It is possible there might have been however, it is said When the child uttered the exclamation after seeing Lane the attention of all the witnesses was attracted away from Lane toward the girl.

Tears His Lip.

Clerk Manner asked the child during his examination of her, when it was that she had her hard on the man's face. He was answered that it was after he had thrown her to the ground. The child told Manner that she had grabbed hold of his shirt and struck him in the face on the point of the chin and in so doing cut his lip by forcing their teeth into the soft mouth the girls gave into the lips of the assailant. It will be remembered Deputy Sheriff Ed Moody noticed the lower lip of Harding when he was standing at the smoke house in Newark on Saturday night. The lip was cut and bruised.

Auto Shattered.

[illegible]

terrible crime.

Interview Helps.

The interview given newspaper men by Lane Tuesday afternoon has been an aid to the police. Before that time Lane had maintained to the police and everyone with whom he talked that he had not been drunk Sunday night and had told them he had never left the smoke house between 5:30 and 8 o'clock. He told the police he had only five or six glasses of beer and said: "That wouldn't have much effect on me." But when newspaper men were admitted into Lane's cell Tuesday noon he told them he was beastly drunk and could not remember his actions between 5:30 and 8 o'clock Sunday night.

The Law's Procedure.

Lane will be given a hearing before Squire C. R. Bell at 1 o'clock Thursday afternoon at which time he will be allowed to enter a plea of not guilty.

He will then be bound over to the grand jury which will meet next January. If he is indicted there he will go to trial by jury in the common pleas court. A plea of guilty if he should desire to enter one would not be received in Squire Bell's court because the crime with which he will soon be accused by the police is punishable by a penal sentence.

Grand Jury Now?

There has been so much interest manifested over the county and throughout the city that many people have suggested a special term of the grand jury to investigate the case of which Lane is suspected and the other recent similar cases.

WABLE FUNERAL HELD WEDNESDAY

Funeral services over the body of William Wable, 92 years old, who died at his home near Tunnel Hill Monday morning at 10 o'clock, were held at the late home Wednesday at 10 o'clock, with Rev. Hilton of Trinway officiating. The body was buried in the Flat Hill cemetery.

Mr. Wable was stricken with paralysis at 3 o'clock Saturday morning and lay on the floor unable to rise until late in the morning. His wife was too ill and weak to lift him to his bed. She could not summon aid and he passed the night in a stupor. A physician was called. Mr. Wable never regained consciousness.

CHICKEN SUPPER

The ladies of the Presbyterian church will serve a chicken supper in the church parlors Friday evening, Dec. 9, beginning at 5 o'clock. Price 35c. 6-2

CLARK GRANGE MEETS DEC. 8

A meeting program has been arranged for Clark Grange meeting to be held Friday night, Dec. 8.

Opening Grange
Current events, L. L. Murray
Recitation, Zelda Shaffer
Song by Grange
Recitation, Nelle Doozan
"The Panama Canal," J. H. Lin
Address, J. S. Beall
Song by Grange

NEWSPAPER ARCHIVE®
NEWSPAPER ARCHIVE®

SATURDAY IS THE DAY OF ALL DAYS.
DOUBLE VOTES IS TALK OF THE TOWN.
EVERYBODY IS HUSTLING TO WIN.

Only Three More Days Remain in Which to Take Advantage of the Mammoth Double Vote Offer — The Contest Manager Will Issue Thousands of Votes Saturday — Be Sure to Get Your Share.

SEE ALL OF YOUR FRIENDS AT ONCE

There Are Hundreds of New Subscriptions Yet To Land —Many of Your Friends Are Merely Awaiting For You To Approach Them—Don't Put It Off — Get Them This Week When Your Effort Will Reap Just Double Reward.

Well Saturday's the day the day of all, Double Vote Day, in The Coshocton Age's Baby Contest It's the day you've been waiting for since the first announcement was made. It's the day that will mean so much to the fortunes of your favorite in this great race.

Are you doing all in your power to advance the interests of your little darling? Are you going to put your baby in the front rank or are you going to let it fall behind and perhaps be relegated to the rear rank? Are you going to let your neighbor's baby pass you in the race for glory and gold or will you through your efforts place your little sweet-faced idol where she belongs at the top of the heap? These questions which you must put to yourself, and the answers will be found in the report which you will make on Saturday.

It's really wonderful what an active and widespread interest is being taken in this event Nothing can overshadow it in the amount of public interest it is arousing. In all circles, in all classes the high and the low, even on the street corners, one hears this mammoth competition talked of. Everywhere it is the principal topic of conversation, and this is but natural since this is the biggest and greatest enterprise of its kind ever attempted anywhere in this vicinity.

Saturday is going to be the biggest day of the race as to that there cannot be a shadow of a doubt. Loving father, fond and adoring mothers, admiring friends and acquaintances are rooting for their own particular favorite, are working every minute and are getting results that will prove truly astounding when converted into votes In Coshocton and throughout the county, there is the keenest kind of competition for new subscribers and it seems certain that The Age will add many hundreds of new readers to its lists by Saturday night, while those who are putting forth their best efforts will reap an advantage that will put them very much to the good over those who are not.

We want a report from everybody in this race by Saturday night. It has been iterated and reiterated that this is no race for laggards and if any are here present, if there are any who think so little of their favorites as to let them drop to the bottom just through the lack of a little systematic and judiciously applied energy, it probably will be just as well to discover the fact that as at last. Double vote day will show better than any other tests which could be applied, who is ambitious, who is active and will win in the race, who has no ambition, no backbone, and no energy. It is to be a case of energy versus lethargy and just a very little family pride would impel you to the best efforts in you.

To everyone who reports a new subscriber Saturday, we are going to just double the usual vote. Think what this means If under ordinary circumstances the new subscription would get you 10,000 votes, we will give you 20,000 Saturday night. All subscriptions will be received and votes will be granted by the same ratio, that is to say that the vote on all new subscriptions will be just doubled It is the time of all times in a race of this nature, this Double Vote day, it is one of the crucial periods of the race How will you stand the ordeal? Will you be satisfied with your efforts are you confident that the results of your work will keep your favorite in the race, or will you be a quitter and be compelled to bear the supercilious sneer of those just a little more ambitious?

It's going to be a big night in this event Saturday night; will you be one of those to profit by it? Coshocton workers report splendid success in the work of securing subscriptions. Out in the country districts some very hard work is being done, and here, too, the workers are meeting with all kinds of encouragement. So don't let yourself get behind; make sure that you do as much work as anyone else in this race and get results

The Districts.

District No. 1—The city of Coshocton proper.

District No 2—All territory outside of the city of Coshocton proper.

The Prize—$800 in Gold.

Three hundred dollars, the grand prize will go to the baby receiving the highest number of points regardless of district. The winner of the grand prize cannot win a district prize.

District Prizes.

District No. 1—The baby receiving the highest number of points in this district will be awarded $150 in gold. The baby receiving the second highest points in the district will win $50 in gold. The baby receiving the third highest number of points in the district will win $25 in gold.

District No. 2—The baby receiving the highest points in this district will be awarded $150 in gold. The baby holding the second highest points in the district, $50 in gold. The baby receiving the third highest points of the district will receive $25 in gold.

Fifty dollars in special gold prizes as enterprise progresses.

The district prizes are independent of the grand prize and will be awarded to the highest number of points relative to district only.

How to Cure Your Piles

This Remedy Has Stood the Test Wherever Used, No Matter How Hard the Case.

If you are suffering with Piles, or other rectal troubles in any form and will give STEWART'S GYPSY PILE OINTMENT, or SUPPOSITORIES, a fair and honest trial according to directions, and are not perfectly satisfied with the results, your price will be refunded.

If your druggist has none, insist that he get it, and send us his name and address and fifty cents and we will send you a box

GYPSY REMEDIES CO.
Zanesville, Ohio

Headache?—It's Your Liver

Too Many People Take Headache Powders When a Liver Tonic is Needed.

Try Olive Tablets—the Substitute for Calomel.

Dr. Edwards' Olive Tablets are the one substitute for dangerous calomel. They do all of calomel's work without any of its bad after effects.

There is no necessity, when you take Olive Tablets, of following them up with nasty, sickening, griping salts or castor oil, as you should after taking calomel.

Olive Tablets do not contain calomel or any other metallic drugs; they are a purely vegetable compound mixed with olive oil, sugar-coated, easy to take, and never gripe or cause weakness.

Thousands of people take one every night at bedtime just to prevent disorder of the liver, constipation, bad breath, pimples, headache, etc.

Olive Tablets are made of pure vegetable compounds mixed with olive oil.

Dr Edwards, calomel's old enemy, discovered the formula for Olive Tablets after seventeen years of practice among patients afflicted with liver and bowel troubles.

Try them for a week. Take one on retiring nightly.

"Every little Olive Tablet has a movement all its own."

All druggists sell Olive Tablets in neat pocket packages At 10c and 25c.

Made by the Olive Tablet Company, of Portsmouth, Ohio, or Columbus, O. Dr. F. M. Edwards, president. (61)

Advertised Letters—Dec. 4.

Mrs E J. Cory, Mary Fisher, Miss Leha Foster, Mrs. M. Dudley Morgan, Miss Katharyn McIlvain, Charley W. Bennett, Aaron Evans and C. B. Spence.

Impure blood runs you down—makes you an easy victim for organic diseases. Burdock Blood Bitters purifies the blood—cures the cause — builds you up.

PREXY'S LETTER GOT HERE LATE

Pres Thompson Sends Word Of Greeting to Coshocton O. S. U. Alumni.

President Wm. Oxley Thompson, of Ohio State University sent personal greetings to the alumni gathered at the festal board here the night of Dec. 1, but they have just reached Coshocton. The trouble was Dr. Thompson sent his letter to John T. Mack, who was the speaker of the evening, at Mr. Mack's home office in Sandusky, and the latter found it awaiting him on his return there. He has forwarded it to The Age however, that it may finally be delivered to the O. S. U. students and former students in Coshocton county. The letter reads as follows:

To the Alumni and Students of Ohio State University, assembled at Coshocton

Permit me to join in the fellowship and festivity of the evening with a brief message of good will and the single regret that I am not able to be at all the meetings held this evening in loyalty to and in honor of Ohio State. The students and the professors know a lot more than the president, but you are familiar with the old excuse: "I know it but I can't tell it." I sincerely hope that you will make up for what these professors and students can not express by rousing enthusiasm and a renewal of your love for the institution whose history has already exceeded the fondest hopes of the wise men who nearly forty years ago laid the foundations so well

In your joy and pleasure do not overlook reverence for the memory of the early men who were the pioneers of the new things at Ohio State.

With best wishes to everybody,
Yours very cordially,
W. O. Thompson

Columbus, O., Dec. 1, 1911.

Destroys Liquor Craving

Drunkenness is a progressive disease; the moderate drinker is not satisfied with two or three drinks a day; the craving for more and more becomes irresistible as the disease advances; the result is Chronic Alcoholism.

The treatment used successfully by thousands right in their own homes is Orrine. It is sold with the understanding that if it does not benefit after a trial, we refund your money.

Orrine No 1, is the secret remedy; Orrine No. 2, is for those willing to take the treatment. Either form costs $1 00. If you are interested come in and we'll gladly tell you about the good ORRINE is doing. Ask for free booklet.

C. E Anderson, 104 Main-st.

AS YOU LIKE IT

At Savannah, Tenn., four unknown white men killed Ben Pettigrew and his two daughters and burned their bodies on a cotton wagon.

Leopold Seligman, London banker, and one of eight brothers well known in financial world, is dead.

Naval Constructor Holden A. Evans has resigned his position at the Norfolk navy yards.

J. W. Hobbs of Wheeling, W. Va., died while seated in a chair in a Columbus (O.) saloon.

James Wakely, the veteran sporting man, is dangerously ill at his home in New York city.

IN TERRIBLE SHAPE

Rheumatism routed with just one bottle of marvelous RHEUMA.

The best thing about this letter is—that it is true—every word of it: "I have taken only one bottle of RHEUMA and the result is wonderful. I was in terrible shape from Rheumatism, but that is all past."—Bert Higley, 25 Grove St., Union City, Pa.

Read it again, you Rheumatics, full of Uric Acid poison, who are going around saying Rheumatism can't be cured. Then read this one: "I want to get a bottle of RHEUMA for my mother. My mother-in-law used it. Two bottles cured her of Rheumatism completely." Wm. H. Phillips, Box 45, Hedgesville, W. Va.

We could give you a hundred more if we had the space. C. E. Anderson guarantees RHEUMA or money back.

Ask C. E. Anderson for ENGLISH MARHUE, the greatest remedy for indigestion and Stomach agony, 25 cents. Mailed by Rheuma Co., Buffalo, N. Y.

TOO MUCH LOVE

Too much love for fun, frolic and rich food causes stomach, liver, kidney and nervous troubles. Other remedies help you, but DENN'S SURE, SAFE AND SPEEDY cures you. Our discoverer, ten years a miserable sufferer with the above troubles, and RHEUMATISM for years, was cured in one week. To prove our remedy, while they last, regular size bottles only 25c at all drug stores.

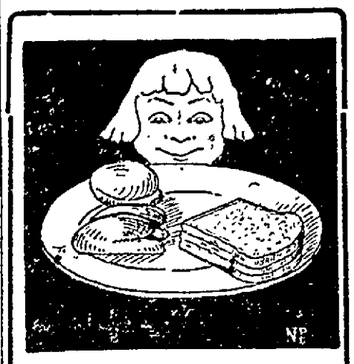

Our rolls and bread tickle the children. Everything we bake is wholesome and palatable. There's health in our rolls, bread and pastry, as well as a delicious flavor unobtainable in other bread and pastry. The little ones are not the only ones who delight in our bakery products—the older folks also like them.

J. F. Elder

Bell phone 452

Suits Dry Cleaned

- $1.50 -

The Eureka Laundry Co.

Phone us. Our Wagons Will Call.

Think of it—
THE DAILY AGE

Anywhere in the County by Mail
$2.50

This extremely low price will prevail only during the baby contest.

By subscribing for The Age NOW you will save money and will help some little tot gain a rich fortune.

Send in your subscription this week when your favorite cherub will gain double votes on it.

Less than Three More Weeks of the $800.00 Prize Contest.

JOIN THE BABY BOOSTER'S CLUB

"The Hand that Rocks the Cradle is the Hand that Rules the World"

NewspaperARCHIVE® NewspaperARCHIVE®

The Daily Age's Classified Page

Age Want Ad. Rates
25 words 25 cents six consecutive insertions, cash with copy invariably. Extra words one cent each. Phone for free Age Want Ad Messenger who will call in a hurry at your home for copy and cash.

WANTED

HENRY MILDER
626 Main St. Bell Phone 410.
Dry Cleaning and Pressing
Ladies' and Gents' Suits....$1.25
Ladies' and Gents
Overcoats .....$1 to $1.25
Goods called for and delivered.
OPEN EVENINGS

WANTED—Anyone, anywhere, can start a mail order business at home. No canvassing. Be your own boss. Send for free booklet. Tells how. Heacock, E. 1191 Lockport, N. Y.

WANTED—An intelligent person may earn $100 monthly corresponding for newspapers. No canvassing. Send for particulars. Press Syndicate F. 1292 Lockport, N. Y.

WANTED—Men on the South Tenth street sewer. Apply on the job of T. H. Burrell. 1-6t

WANTED—Men to learn the barber trade. Here is an offer that includes tools with tuition. A method that saves years of apprenticeship. Positions waiting in city or country shops. Write Moler Barber College, Cincinnati, O. 1-6t

WANTED—Will pay $1.00 for copy Lord Lytton's "Ingomar." Address, M. L. K., Star hotel. 6-6t

WANTED—Horses. Will buy 50 head of any kind of horses, sound or unsound. Will be at Markley's livery barn all week. Warren Smiley. 4-6

WANTED—Young men to learn automobile business; big pay; demand is greater than supply; make you expert in ten weeks; automobile model free; interesting booklet free. American Automobile Institute, Rochester, N. Y. 1-6t

LITHOGRAPHIC TRANSFERRER—First-class man for large and small color work. The Monarch Lithographing Co., Cincinnati, O. 2-6t

LITHOGRAPHIC PRESSMAN—First-class man for large and small color work on flat bed stone press. The Monarch Lithographing Co., Cincinnati, O. 2-6t

WANTED—At once two chambermaids and one yard man at the Standen hotel. 4-6

WANTED—Girl to assist in general housework, Mrs. H. B. Poppe, 339 Elm-st. 4-6

POSITIONS WANTED.

Perhaps you can't secure just the kind of employment in this city you desire. A "Position Wanted" ad in this paper and 99 other daily papers in Indiana, Illinois and Ohio will get what you want. $2.50 per line each insertion. Austill Advertising Syndicate, Elwood, Indiana, Write for list of papers.

FOR SALE

FOR SALE—S. C. Black Minorcas, both cockerels and pullets, Northy strain. Will score high and are prize winners. W. J. Walker, West Bedford. 29-6t

FOR SALE—The undersigned will offer the Samuel Brillhart property, situated in Blissfield (O.) for sale on Saturday, Dec. 9, 1911 at 2 pm. J. B. Thomas. 2-6t

FOR SALE—A good rubber tired surrey, in fine condition. A bargain if sold at once. Inquire at Markley's livery barn on Sixth-st. 2-6t

FOR SALE—A dark blue suit size 36, jacket 27 in. long. Also long dark grey coat size 36 good as new. 237 N. Fourth st. 4-6t

FOR SALE—5-room house S. Ninth street, cast front, bath, furnace and all modern improvements. All kinds of small fruit in bearing. Inquire 405 Main or 339 N. Second-st. 6-6t

FOR SALE—One Reznor stove, one inside door, plush cape with beaver trimming, all in good condition and cheap. Inquire at 730 Orange-st. 6-6

FOR SALE—Medium size quad gas heater. Cheap if sold at once. Inquire Mrs. Fred Metz, 1520 E. Chestnut street or call 291 B, Citiz. 5-6

Appointment of Administrator

Estate of John C. Els, Deceased.
Notice is hereby given that Geo D Klein has been appointed and qualified as the administrator of the estate of John C. Els, deceased, late of Coshocton county, Ohio.
28, 3-6 FRANK ASHMAN, Probate Judge

ADS. WANT ADS
Send for Profit—Use for results

FOR SALE

OR SALE or trade—80 acres in Brevard county, Fla. Good orange land. Half mile from railroad. Write John Stonebrook, Mt. Vernon, O.

FOR SALE—I have a fine selection of bred Barred Plymouth Rock cockerels for sale. The Tompson strands. Price of choice each $1.50 two for $2.50. S. D. Beck, Warsaw, O. 1-6

FOR SALE OR TRADE.

If you want to Sell or Trade anything, a want ad in this paper and 99 others in Indiana, Illinois and Ohio will find your party. It will only cost you $2.50 per line of 6 words, write us for list of papers. Austill Advertising Syndicate, Elwood, Indiana.

MISCELLANEOUS

LADIES SUFFERING with ailments peculiar to sex can be relieved and quickly cured by our home treatment; safe, sure. Berlin Hydroaseptic Inst., 3342 Lancaster Ave., Philadelphia, Pa.

Become our representative. Position permanent. Income ever increasing. Others making $16.00 to $20.00 daily. Christmas season best starting time. Experience unnecessary. Davis Toilet Co., Dept. 138, 1423 Carroll ave., Chicago.

AGENTS make 100 pct. selling our gas-jet heaters. Easy seller. Just the article for lady canvassers. Write for agency and particulars. The Wonder Heater Company, Hamilton, O.

NOTICE—Make a Christmas present to the needy mountaineers of North Carolina. Clothing, school books, good literature or cash will be called for. Robt. Dummermuth, B 292 Citiz., or county clerk's office. 5-6

BARBER SHOP OPENED, on South Seventh street, Dec. 4. Drop in. J. E. White, prop. 4-6t

MEN—We will mail on trial a full dollar box of Biel's Nerve Tablets. They act on the system like "Steam acts on an Engine," giving Health, Strength, Vim, Vigor and Vitality or cost nothing. Send no money, just name and address. Biel Mfg. Co., Dept. C, 372 Denver, Colo. 1-6t

GROCERS

TRY WARD'S
MOTHER'S BREAD
At Gamble's Grocery
616 Main Street Both Phones 71

BUILDERS' SUPPLIES.

When you want the best for the lowest prices in lime, cement, rockplaster, etc., call on John D. Stevenson, Third-st., opposite court house. Both phones 627.

FOR RENT

FOR RENT—Two or three furnished rooms for light housekeeping. All modern conveniences. Inquire 348 N. 10th street. Cit. phone 556-A 2-6

FOR RENT
Modern brick home on Main-st.; best location; eight large rooms, hardwood floors and woodwork; electric lights, gas and all modern conveniences. Apply at The Age office. tf

FOR RENT—Nicely furnished room, suitable for 1 or 2 gentlemen or married couple. Electric lights, city heat, gas and bath. Best location in city. Bell phone 731. 4-6

FOR RENT—Good barn. Will accomodate two or three horses. Barn is one and one-half squares from Main street. Inquire 217 S. Eighth street. 4-6t

FOR RENT—Brick boarding and rooming house on South Sixth street, 2 small homes of 2 rooms each on Walnut street. J. N. Wood. 29-6

FOR SALE—Sawmill and engine and boiler; also picketmill, cutoff, etc. Inquire of McGiffin Bros., Canal Lewisville, O. 5-6t

FOR RENT—A 4-room house located on S. Sixth-st. four squares from Main-st. Inquire of Cassius M. Richard at the Union News stand. 5-6

FOR RENT—Three of four furnished rooms on first floor suitable for light house keeping, with every convenience and first class, centrally located. Cit. phone 463-A; 531 Locust st., A. L. Stevenson 5-6

FOR RENT—A Three and a four room flat. All modern conveniences. Connected stoves furnished. Inquire Louis McClain. 5-6

FOR RENT—Six room house on So Sixth street, between Vine and Pine. Furnace, bath room, cistern and soft water in kitchen. Apply to R. M. Temple, sr., or E. B. Smith, at the gas office. 5-6t

A thimble carrying a knife blade on the end has been patented by a California man to aid in picking fruit.

Tell it to The Age reporter.

LOST OR FOUND

LOST—Solid gold bracelet set with saphires. Lost between Pennsy depot and R. J. Tooker drug store in Roscoe. Liberal reward if returned to A. H. Thompson & Son, grain dealers. 1-2t

TODAY'S MARKETS

Pittsburg Live Stock

PITTSBURG, Dec. 6.—East Liberty today reports:
Steers $4.00@7.75
Hogs 5.00@6.45
Sheep 1.00@3.85
Lambs 3.00@6.25
Calves 4.00@9.00

Cattle.

Very few cattle in pens today. Inquiry fair, but little business occurred. General tone quiet, feeling steady. Tidy light fat cattle lend lots of encouragement.

Calves.

Light supply calves on the market today. Total receipts embraced 100 head—quality fair. Good demand prevailed for choice fat calves. Tone strong and general values firm. Butchers paid $8.50@9.00 for best veals. Out grades delivered at $6.00; common $5.00@5.50. Market closed steady—a good clearance made. The prices today were full dollar above week ago. Cool weather is proving healthy for values.

Hogs.

Supply of hogs decreased—total receipts 1450. Quality fair, but demand eased off today. Good activity lacking and dealing draggy. Majority business executed on 10c lower basis. Values in extreme light end off 15@20 cents. Best heavy packing hogs sold at $6.40@6.45. Good medium kinds crossed scales at $6.30@6.35. Eastern buyers paid $5.90 for good lights. Choice pigs brought $5.60—fair clearance. Prices today 15@20c under Saturday—outlook fair. Market closed slow at the quotations.

Sheep and Lambs.

Sheep supply denoted a decrease today. 600 sheep and lambs were on the market. Good inquiry was noticed for choice qualities. Prime finish scarce and most favored. Values ruled firm under a strong tone. Market active in all kinds—early clearance. Best lambs on offer sold at $6@6.25. Sheep prices 45c above a week ago; lambs 75c higher.

Produce.

(Corrected by Snyder Grocery Co.)

Butter	.24
Eggs	.33
Old chickens	.07
Spring chickens	.08
Country lard	.10
New cabbage	.01
Potatoes	1.00
Apples	.60
Turnips	.50
Parsnips	.60

Retail Prices.

Butter	.28
Eggs	.38
Potatoes	1.10
Old chickens	.10
Spring Chickens	12 1-2
Country lard	12 1-2
Honey, per lb.	.22
New cabbage	.03
Apples	.80
Turnips	.80
Parsnips	.80

Local Grain and Feed

(Corrected by Hanley Milling Co.)

Wheat	.92
Corn	.60
Oats	.45
Rye	.85
Flour	5.60
Flour, per 1-4 bbl.	1.40
Flour, per 1-8 bbl.	.70
Meal, yellow bolted, 10 lbs.	.25
Meal, unbolted	1.80
Bran	1.40
Middlings	1.50
Screenings	1.40
Chop	1.70

Retail Prices.

Corn	.70
Oats	.60
Wheat	1.05

Poultry

(Corrected by Chas. E. Lorenz.)

Turkey, per lb.	.14
Chickens, light spring	.07
Chickens, heavy	.08
Ducks	.10
Geese	.10
Best cloverseed, selling price	13.00
Alsike	12.00
Timothy seed	7.50

Hay, Etc.

(Corrected by Thomson & Son)

Hay, loose	18.00
Hay, baled	19.00
Straw, baled	7.00
Oil meal, selling price	2.10
Salt, per bbl	1.20
Timothy seed, retail	7.50

Baby won't suffer five minutes with croup if you apply Dr. Thomas' Electric Oil at once. It acts like magic.

NOTICE

State of Ohio, Coshocton county, ss.
In the Probate Court
To whom it may concern.
Notice is hereby given that accounts and vouchers have been filed in the office of said court, by guardian of the following persons to wit:
Minor heirs of Charles E Derr, deceased.
Elizabeth Maston
Levi Ellen
Ruth DeMoss Stacey.
All persons interested in said accounts or trusts in any way whatever, will take notice that the same have been set for hearing on the 7th day of December, A. D. 1911 at or before which time exceptions may be filed to any of said accounts, and the same will be heard at that date or at such other time as the Court may designate.
Frank Ashman
15 22-29 6 Judge

Appointment of Executrix

Estate of Henry W. Henderson
Notice is hereby given that Mary Henderson has been appointed and qualified as executrix of the estate of Henry W. Henderson, deceased, late of Coshocton County, Ohio.
Nov. 29, 1911. Frank Ashman, Probate Judge
29 6 13

REV. MR. MEEKER A MILITANT PREACHER

A Man Active in Behalf Of His Fellowmen.

When Rev. M. H. Anderson, pastor of the King's Highway Presbyterian church, of St. Louis, had written a letter to the Rev. Dunning, pastor of the First Presbyterian church of Portsmouth, Ohio, in which he made an attack upon Rev Meeker's standing as a minister and his record in the city of St. Louis, the following facts came out in the preparation for depositions in a suit which Mr. Meeker filed against Anderson, and were published in the Portsmouth, Ohio, Times.

From 1904 to 1906 he was a missionary in the Ozark districts of Missouri, under the supervisions of the Congregational Home Missionary society.

In May of 1906 he was called to the pastorate of the Compton Hill Congregational church of St. Louis and is yet pastor of that church.

From 1906 until May of 1911 he was a member of the executive committee of the Congregational Missionary society of Missouri. This committee has charge of all the Missionary work in that state. At the meeting of the State Association in May he was urged to accept an appointment for another year, but inasmuch as the Rev. Chas. S. Mills, pastor of the Pilgrim Congregational church of St. Louis, had been defeated for the board of trustees, Rev. Meeker declined reappointment on the executive committee in favor of Dr. Mills.

He is now the chairman of the Committee on Labor of the Congregational conference of Missouri having been appointed to this position by the president, Mr. O. J. Hill, who is one of the most active prohibitionists in Missouri.

He is at present the secretary of the City Missionary society of St. Louis. He was on the program of the St. Louis Congregational Association a few months ago, and spoke on the subject "The Spiritual Goal in the Social Life of the Church."

He has been offered the position of assistant to the president of Drury College at Springfield, Missouri, which is the largest Congregational college west of the Mississippi.

He is at present secretary of the Board of Counselors of Drury Academy, having been chosen for that position by the Congregational Association of Missouri. The same association has twice elected him as state visitor to Iberia Academy.

Last year he was the president of the St. Louis Congregational club and was urged to accept the office for the second term.

He is an active member of the Social Service Conference of St. Louis and the results of his investigations are now in the public library of that city. He is a member of the executive committee of the Save the Babies League, which is an organization composed of the leading church men of the city for the purpose of reducing the infant mortality of the slum districts of the city.

He is secretary of the St. Louis Rotary club. An organization of some 250 businessmen who are interested in the civic, social and commercial development of the city. He has been called by every communication sent out by the Men and Religion Forward Movement committee to co-operate in their work. He is a frequent speaker in the Negro Y. M. C. A. and churches and was most active in the obtaining of a new high school for the colored people of that city.

Some two years ago he recommended to Evangelical Alliance of St. Louis that the members of this Alliance should pass a resolution pledging all members of the Alliance to total abstinance in regards to the use of liquor. Such a resolution was never permitted to come to a vote. Its adoption being opposed by some of the most prominent clergymen of the city.

In June 1910 he requested the St. Louis Congregation Ministers' Association to pass any resolutions they saw fit upon the question of prohibition and he pledged himself to read such resolutions from every platform upon which he might appear in the discussion of this question. Such resolutions have not as yet been handed to him.

For the last five years he has been active in Chautauqua work and upon the popular lecture platform. He is now unable to fill more than one date in five that are offered.

In 1911 he was platform manager, and bible lecturer at the Rockville, Indiana, Chautauqua, and has been engaged for the same work in 1912. There are two clergymen on the program committee of that Chautauqua. Besides this his time is already filled for the coming season for bible institute work and lecture work throughout Indiana and Illinois.

While in the city of St. Louis his time is devoted to rendering aid to unfortunate individuals and families and to the study of social, religious and economic conditions. It is from such an experience and life as this that he has drawn his conclusions up on the liquor question.

A Full Hand.

"John," said Mrs Norton as she seated herself at the hotel breakfast table, "did you call a waiter?"

"Yes," said Norton, looking up from his paper, "I called him, and he had a tray full."

Phone your news to the Age.

NATURE'S CURE FOR
CHRONIC ULCERS

Only by removing the cause can any chronic Ulcer or Old Sore be cured. No one will question the truthfulness of this statement. The cause is always from an inward source, never an outward influence, and therefore the only possible way to get rid of these places is to take internal treatment. Pure blood is the one unfailing cure for chronic ulcers; just as long as the circulation is allowed to remain in an impure condition the place will be kept open from the constant discharge of impurities into it from the blood. But pure blood will change this condition and the flesh tissues will be nourished and made healthy, and then nature will promptly and permanently heal the ulcer. S. S. S. is recognized as the greatest of all blood purifiers and therein lies its power to cure old ulcers and sores. It goes into the circulation, and removes every trace of impurity or infectious matter, and so enriches this vital fluid that it nourishes all flesh tissues instead of irritating them with impurities. When S. S. S. has cleansed the blood and the place has healed over it is not a surface cure, but the entire ulcer is filled in with healthy flesh. Book and medical advice free. S. S. S. is for sale at drug stores.

THE SWIFT SPECIFIC CO., Atlanta, Ga.

Legal Notice

Notice is hereby given that the Deputy State Supervisors of Elections for Coshocton county, Ohio, at their office in the city of Coshocton, at 1 o'clock pm on the 6th day of December, 1911, will receive bids for the printing of ballots and any and all necessary blanks needed for use at the local option election to be held Dec 14, 1911.

Said bids must conform to law and such printing must be in such quantity, and be done in manner and form as required by law and the instructions of the board of deputy state supervisors of elections.

The right to reject any and all bids is reserved.

22-29-6 M. W. McNaughton, Deputy Clerk.

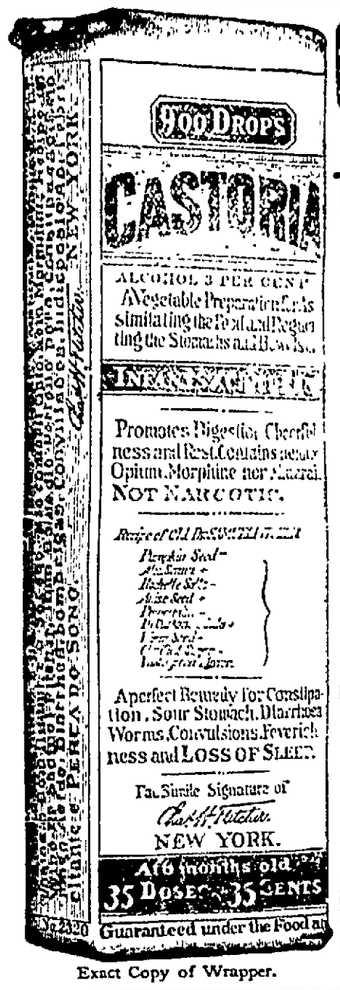

Exact Copy of Wrapper.

CASTORIA
For Infants and Children.
The Kind You Have Always Bought
Bears the Signature of Chas. H. Fletcher.
In Use For Over Thirty Years
CASTORIA
THE CENTAUR COMPANY, NEW YORK CITY.

Nearly everybody in Coshocton county reads the Daily Age.

Declaration of Principles

Adopted and Signed by the Citizens' League of Coshocton County.

WHEREAS, There has come about in the city and county of Coshocton a state of affairs of serious moment, involving the moral, social and economic welfare of the people of all walks of life, which condition grows out of the attempt to deal with the question of the liquor traffic under the provisions of the Rose County Option law; and

WHEREAS, The experience of the last three years of attempted prohibition has demonstrated conclusively that as a temperance measure the Rose law is a failure, impracticable and impossible of enforcement, resulting in the nefarious traffic conducted by speakeasies and bootleggers; and

WHEREAS, This three-years' era of unlicensed and unregulated underground traffic has conduced to more intemperance, immorality and lawlessness than would exist here under a system of saloon restriction and regulation, it is hereby

RESOLVED, By the persons whose signatures are hereto attached, that for public decency, sobriety and morals the regulated saloon is preferable to the unregulated bootlegger, and to the end that the blighting curse of the latter may be abolished we pledge and declare ourselves in favor of early reversal of the action of three years ago, when a majority of the electorate of Coshocton county voted, mainly as an experiment, to undertake prohibition as contemplated by the Rose law; and be it further

RESOLVED, That in the event of an election under the Rose law resulting in relief from the existing order of things, we here and now pledge ourselves, individually and collectively, to continued and aggressive support of a Citizens' League whose purpose shall be the rigid enforcement of the recently enacted Ohio statute providing for the strict regulation of the liquor traffic. (Signed by)

Geo. S. Caton, dry goods
C. E. Ransom, dry goods
W. M. Smith, druggist
J. W. Thomson, grain
C. M. Hay, jewelry
H. A. Wisemburg, clothier
H. W. Bostwick, 5 and 10c store
W. S. Metzler, druggist
Wm. Moore, jewelry
W. H. Compton, harness
F. V. Dutter, dry goods
D. O. Thompson, clothier
E. O. Selby, manufacturer
Carl B. Meade, jewelry
T. L. Montgomery, banker
Louis Brendel, shoes
J. W. Cassingham, banker
R. R. Hanlon, furniture
O. M. Dille, clothing
V. B. Mitchell, general merchandise
Frank A. G. Lawrence, shoes
M. B. Smith, insurance
C. R. McCoy, manufacturer
K. [illegible]
Geo. Scott, real estate
H. G. Smith, salesman
J. D. Cohen, merchant
W. D. [illegible], mother
A. Zoll, clothier
L. W. Pinkerton, attorney at law
M. A. McCowell, [illegible]
Robt. W. Temple, D. D. S.
C. M. Bell, attorney
J. C. [illegible], attorney
Harry Keel, [illegible]
Fred Keefer, clerk
M. Earl Keefer
A. C. McCoy, of sheriff
E. W. Jones, [illegible]
J. W. Pierson, advertising solicitor
M. G. Golden, banker
J. W. Johnston, banker
J. G. Baker, barber
W. H. Gump, of office
F. F. Dawson, medical
G. S. Graham, optician
Seth Decker, banker
J. O. Wagner, J. B. Wagenhalter
F. Wood, Rockette, hardware
T. G. Boston, grocery
Allen Bonnell, grocery
Lewis Marquet, grocer
Fred B. Johnston, butcher
Howard L. Parrish, butcher
H. H. Rogers, clerk
R. N. Kirk, contractor
O. E. Reed, clerk
S. T. Elder, harness maker
Geo. W. Cassingham, mayor
W. H. Manner, bookkeeper
Frank Horton, blacksmith
Charles Sells
A. T. Renner, barber
W. E. Rose, furniture & undertaking
Chas. W. Loos, garage
David Davidorf, ladies' store
Sam'l Rager, druggist
C. D. Worthington, druggist
Joe W. Decker, merchandise
H. E. Crawford, grocery
J. W. Crawford, grocery
J. D. Stevenson, feeds
S. W. Snyder, merchant
Louis McClain
H. L. Beach, manufacturer
R. T. Hunt, manufacturer
H. D. Beach, manufacturer
W. H. Bachert, manufacturer
C. A. Lower, manufacturer
H. Lower, manufacturer
C. F. Gosser, manufacturer
R. F. Cotter, manufacturer
A. L. Crowners, contractor
Edgar C. Selby, manufacturer
Chas. Carpenter, manufacturer
Frank Geiger, lithographer
W. H. Wendt, lithographer
Thos. Ward, designer
R. C. Kennedy, designer
M. McKinley, manufacturer
J. D. Stevens, manufacturer
Chas. R. Frederickson, manufacturer
James Nelowell, manufacturer
C. G. Price, manufacturer
C. R. Speckman, manufacturer
W. H. King, manufacturer
J. W. Stanford, furniture
Chas. P. King, foundry
C. K. Clemens, foundry
R. C. Miller, [illegible]
N. C. Peterson, clerk
H. T. Smith
H. D. Grigsby, clerk
Chas. C. Reeder, clerk
C. M. Cowan
R. F. Jones, manufacturer
J. F. Stewart, insurance
C. A. Smith, dentist
A. S. Hoge, publisher
D. G. Wallace, dentist
J. A. Siegel, drugs
Leon Stupell, restaurant
Frank M. Mosier, builders supplies
Franklin P. Thom, Jr. Agt. Co.
W. R. [illegible]
R. C. Sells, publisher
C. M. Miller, physician
Geo. P. Barton, postmaster
M. W. Wagner, justice of peace
Dr. L. L. Northup, veterinary
C. O. Turner, attorney
F. J. Taylor, grocer
H. J. Horst, tailor
E. P. Hyde, clothier
J. M. Maxson, banker
L. E. Tyler, merchant
Howard A. Wolfe, undertaker
J. A. Rider, shoe repairer
Fred Landerman, tinner
C. E. Broome, printer
W. T. Albertson, editor
J. H. Ricketts, hardware
S. F. Timmons, grocer
W. A. Himebaugh, manufacturer
David Jackson, tailor
Frank Shank, shoe repairer
Geo. W. Markley, livery
Bill Markley, livery
W. B. Miller, feeds
G. W. Bendure, real estate
Dr. Haight, dentist
Chas. Heiman, plumber
W. J. Armstrong, insurance
L. E. Holderman, supt. Coch. Lt. Co.
William Burns, optometrist
Chas. Balch, Sr., miller
Chas. Balch, Jr., miller
J. W. Balch, engineer
H. L. Balch, miller
Tom O'Donnel, news dealer
S. M. Snyder, grocer
Fred Wagner, grocer
Thos. Carton & Sons, shoes
G. W. Preston, hardware
Chas. W. Burrows, Bon-Ton bakery
A. E. Biley, photographer
W. H. Daniels, jewelry
Frederick & Young, barbers
Fred Dexter, bicycles
W. M. West, meat market
J. M. Robertson, druggist
Frank Hagans, adv. and billposting
L. C. McCurdy, physician
E. R. Rodgers, confectionery
A. O. Lower, shoe maker
John Williams, coal dealer
W. W. Fletcher, furniture
C. L. Fleming, wall paper
Henry Milder, cleaning and pressing
F. A. Wernett, dentist
Page & Lorenz, druggists
Ed Hunter, merchant tailor
G. S. Power, monument dealer
Sam Ashman, shoe repairing
Arthur O. Barrick, barber shop
M. H. Goodwin, neuro-magnetic
L. E. Parrish, butcher
Chas. G. Smith, butcher
O. L. Perry, butcher
Robert V. Lee, jeweler
J. M. Hack, merchant tailor
Ralph Arnold, coal operator
C. M. Richards, news dealer
J. E. Hissong, confectionery
Weseli-Weil Shoe Co., shoes
Taylor Jewelry Co., jewelry
C. H. Taylor
S. A. Stacy, M. D.
Dr. P. F. Walker, D. D. S.
Wm. Corder, plumber
C. P. Hahn, grocer
J. H. McClellan, meat market
S. C. Dixon, house moving
W. L. Huff, grocer
Lear Grocery Co.
Herich & Olinger, grocers
C. R. Speck, grocer
H. B. Smith, grocer
H. R. Moore, grocer
G. E. Liman, grocer
A. J. Haller, meat market
C. O. Stafford, grocer
W. S. Hutchinson, grocer
Chas. A. Brode, plumber
E. B. Smith, gas company
Raymond Westfall, Mystic theatre
W. R. Lynde, clothier
Blake Mizer, Sanitorium

NewspaperARCHIVE®

The Thompson-McKeown Co.
THE PENNA. DEPOT IS OPPOSITE OUR STORE.

Separate Skirts

We take particular pride in our extensive showing of separate skirts.

No matter what your idea may be as to style and fabric, you can surely find it in this enormous stock and at a price within the reach of any purse.

There are plain skirts, plaited skirts, braided skirts and some are made with panel back and front, trimmed with buttons and satin, the materials are voile, panama, serge novelty cloths, etc., in all popular shades. You have a price range from

$3.98 to $16.50

With some very attractive values at $5.00, $6.00 and $7.50.

Silk Hosiery

The Gift that Appeals to All

We direct your attention to our $1.00 silk stockings in black and colors, lisle top and foot, high spliced heel, the dollar silk stocking that wears.

Red Cross Christmas Seals are now on sale, 1c each

The Thompson-McKeown Co.

COSHOCTON'S FASTEST GROWING STORE

FACTS FROM MARION ON NEW SALOONS

Where counties have voted out the bootlegger and voted for legal control of liquor selling, are conditions better or worse than they were before?

That's what voters of Coshocton county want to know.

If these counties are better with a legal saloon, then that's what Coshocton wants.

If they are worse, if conditions are worse after voting "wet" than now under dry conditions, then Coshocton wants to remain as she is. Temperance is what is being striven for.

There were sent through the mails Wednesday morning thousands of circulars telling how awful conditions are now in the town of Marion, quoting from the Marion Mirror, a confessedly "dry" organ, and biased. The same thing has apepared in print in the local dry organ.

Is it true, or is it a lie?

Here is an item clipped by The Age from the Marion Star of Dec. 4, a plain news item, neither a wet nor a dry item, and not paid for—just a statement of fact. It is worth reading:

According to the members of the police department, Marion has been very quiet since the saloons came back. According to the record of arrests kept by Chief Klinefelter, eighty-nine arrests have been recorded since the date of the opening of the saloons, Nov. 8. The chief's attention has been called to the existing conditions by inquiries from other places relative to the existing conditions.

The chief's record shows that the first month of the operation of the saloons will not come up in number of arrests to some of the months when the city was dry. Twelve arrests were made the first day the saloons opened, this being the record for any single day to date. However, this number was not all for intoxication. Sept. 8, there were 12 arrests and Sept. 10 there were 23 arrests, half or more of the latter number being for drunkenness.

The chief and other officers are surprised with the conditions that have existed thus far. The chief states that there are a few bootleggers to contend with, but the saloonists have been observing the closing law at all times. The Sundays have been exceptionally good, not only in view of the fact that very few arrests have been made on Sundays, but that the loafers and those previously engaged in distributing whiskey are not found on the streets or in the alleys, and few empty whisky bottles are seen scattered about. The officers state that half or more of the arrests made since the city went wet, are road men mostly tramps. The chief believes that there are a couple of saloons in the city not properly conducted, an effort will be made to drive the proprietors out of business.

THE FOUNTAIN

THE SPIRIT OF GOOD OLD ST. NICHOLAS has been infused into every department of our big store. Articles suitable for gifts are on display at every counter, and there are many specials. Although we advise early Xmas shopping, we will be glad to have you come in and just look.

Pictures

A department that is overflowing with good things for gifts. We speak truly, our picture department is a small art gallery. We want you to see them just for the pleasure you will get out of it. If you wish to purchase and extend the pleasure to another by your gift, we will of course, appreciate the patronage but whether you buy or not, we should like to have you see the line, you will enjoy it.

Our Leader at 75c

10x26 Matted Picture, oblong or panel, scenic subjects in neat art and crafts frame, 10x13 print in both figures and scenic subjects in decorative old gold frames, 13x16 color print in figure studies, in 2 1-2 in. gilt frame with decorative corners.

We have a large range of prices both above and below this leader.

In the Basement

Games, prices range from 10c to 50c.

Puzzle Map, Ring the Pin, Turnover, Telegraph Office, Post Office, Dodging the Donkey, Ring Toss, Crazy Traveler, Railroad Game, Race for the Cup, Flinch, Magic Dots for Little Tots, Pit, Crokinole Boards, $1 and $1.50.

Books for boys, the Alger Books and Books by Ellis, Castlemen and Cooper, all favorites with boys, good quality paper and durabily bound in linen cloth — **25c.**

For girls — Books by Meade and Mary J. Holmes and the Prudy series, cloth bound, printed on good paper — **25c.**

Child's Books by Amy Prentice, good wholesome books, cloth bound — **25c.**

Juvenile books with board backs, printed in large clear type and illustrated—**10c and 15c.**

Linen books for little tots, A B C and child stories, all with colored pictures — 10c, 15c and 25c.

Classic, printed on high finish paper and bound in imitation ooze leather, titles in gold — 23c.

The Fountain Dry Goods Co.

INEZ STEVENSON GRANTED DIVORCE

Mrs. Inez Stevenson was granted a decree of divorce from her husband Albert Stevenson in the Franklin-co. probate court at Columbus Tuesday and was restored to her maiden name, Miss Inez Sherrard. The divorce was obtained on the grounds of non-support and cruelty.

Recently Stevenson brought suit against his wife for divorce in the Coshocton county probate court but it is said his charges could not be substantiated by conclusive evidence.

Miss Sherrard is the daughter of Mr. and Mrs. John Sherrard of this city.

PILES CURED IN 6 TO 14 DAYS
Your druggist will refund money if PAZO OINTMENT fails to cure any case of Itching, Blind, Bleeding or Protruding Piles in 6 to 14 days. 50c.

LOANS on your personal note; easy payments; add. P. O. box 285. Coshocton

PROGRAM FOR PRESBYTERY AT FRESNO

The Mansfield Presbytery will meet in Fresno Monday and Tuesday, Dec. 11 and 12 and it is expected that one of the largest attendances ever seen in that district will be present. A program of unusual promise of merit has been anounced and it in itself will be sufficient to attract dozens of Fresno hearers.

At the session of the Presbytery the Rev. J. E. McCall will be installed as pastor of the Fresno and Amity churches with appropriate exercises.

Great preparations are being made by the citizens of the village for the entertainment of the visiting clergymen.

The program as announced for the sessions during the two days is as follows:

Monday Morning.

Constitution of the court by the moderator the Rev. W. S. Smith, East Mansfield.

Installation of the Rev. J. E. McCall, as pastor of the congregations of Fresno and Amity.

Sermon by the moderator.

Formal Installation.

Address to the people by the Rev. G. W. Bovard, Wooster.

Address to the pastor, by the Rev. D. H. Curry, Fredericksburg

Business

Men's Missionary conference.

Monday Evening.

7:00, Worship led by W. F. Park, Fresno elder.

7:30, "Soul Winning in India," Rev. H. C. Chambers, Khangal, India.

8:00, "Twenty Five Thousand Souls for Christ" Rev. George E. Pratt, Pittsburg, Pa.

Tuesday Morning.

8:30, Worship led by Wooster elder.

9:00, "The Life That Wins," Rev H. C. Chambers.

9:30, "Winning Souls in Mansfield Presbytery," Rev. W. H. Hubbell, of Dalton.

10:00 Conference on "Soul Winning in Mansfield Presbytery," led by the Rev. D. H. Curry of Fredericksburg.

10:30, "The Place of the Brotherhood in the Life of the Church," Rev George E. Raitt.

Tuesday Afternoon.

1:00, Worship, led by Mansfield elder.

1:30, "Our Campaign Calls," Mr George Innes, Philadelphia, Pa.

2:00, "Things as They Are in the Mansfield Presbytery," Rev. M. A. Eakin, Steubenville, O.

2:30, "The Missionary Committee in Congregations," Mr. Innes

3:00, Roll call, conducted by Rev F. A. Dunn, The Presbyterial Policy Campaign Committee.

Tuesday Evening.

7:00, Worship led by Fredericksburg elder.

7:30, "A Million for Missions," Synodical Superintendent Eakin.

8:00, "Missions, Business," Mr. Innes.

XMAS
Jewelry

QUALITY
BEAUTY
HONEST VALUE
is our motto.

We invite you to visit our store. Prompt service and courteous treatment awaits you.

Moore & Meade
What Moore & Meade Say is So

Save Money

For your safety in years to come—for independence and freedom from care.

3 Per Cent On Savings

Interest compounded semi-annually.

Encourage young people to save money and deposit in

The People's Bank
Coshocton, Ohio.

REV. MEEKER'S ADDRESS

Continued From Page One

sumption of liquor in this country has been five gallons per person.

I leave it to you if in the last three years there has not been a larger percent of juvenile delinquents than ever before. Boys in trouble; more petty thieving. This is true of every dry town I ever heard of. More young fellows drunk, who have merely changed their place of buying the stuff from Coshocton to Columbus mail order houses. And common carriers must carry the stuff. The inter state commerce laws will not affect it.

Right here are the records of the state of Kansas and every other state in the union. In 1891, 20 states had a higher record of crime than Kansas. In 1904 she stood seventh.

In the matter of homocide—in McAllister, Okla., since 1907 since that state went dry there have been 76 murders and only one conviction. You can investigate these records and I think every saloon, and churches even, show worse records during prohibition than any state around them. Why the church in dry territory no longer becomes a religious institution but a political organization. Have you got any men in this town, and if you haven't you're different from any town in this country, who have been made uncomfortable and some have left the church and been talked about, not because they were not honest, not because they were not virtuous, but because they don't square with the block of the preacher politically. Was that the program of Jesus? The system of the Pharasees and Sadducees is a producer of hypocrisy. Let us look at our taxing system. Should we make it easy for a man to be honest, which is the fundamental question in his life?

I never took a drink of whisky in my life don't like beer or wine but if I liked beer might run the risk of going to hell and drink it.

I do know and will know people—old grandmothers, grandfathers that pray they are of good finances for they pay their debts so they are not so bad—and they like beer and they won't go to hell either.

The election of two "wet" men over a psychological question is increased drunkenness in dry counties and I defy any student of psychology to say otherwise. What gets your attention gets you and where there are boys, they have heard for the last ten years of this awful thing of drink. They will try it and they are trying it. Now gentlemen, you are not voting on wet or dry, but on control or no control of this business. You have had men dead drunk who never knew the taste of whisky until your town went dry. But it can be gotten in homes, it can be gotten at the back end of hotels, it can be had in this crowd right now. I can turn out these lights and there are men here who can get a drink in 20 seconds. Why do I say that? I have never seen a crowd in a dry town of this size where some men did not have it on them. Can you do anything with him? Do you expect the man that takes a drink to talk? The whole system has driven this business into the dark alley. Now what do you think about that?

Let me ask, What is the proposition for handling all questions, the trust, corporation and all sorts? Publicity. Why do we say publicity talks if we know we can track all these things into the public eye? The majority of the public conscience is always right. Remember that you will find more men in society who want to do right if they know what is right. So we say publicity is everything. Eighty percent of the men drink slightly, 5 per cent excessively and 15 per cent not at all.

If I had my way about the laws in regard to this I not only would have the public place of sale, I would not permit a screen, I would force men to sell a drink as they do other business. Why do you want the screen in front of the window? For the fellow on the inside. That is the man that wants a screen and what does it bring? It brings a backdoor trade of some gentlemen who occasionally say "Let us pray." And they wonder why boys in certain homes do not grow up to be the kind of men that Papa seems to be, but the boys know what kind Papa IS.

It is a breeder of hypocrisy, the whole system of Phariseeism and Sadduceeism; reformation by law is hypocritical in its results and its effects on the moral side. Now then you say, have an orderly saloon. Why not have an orderly saloon as well as a drug store. I think there are some things and among them the drug store that the public should know more about. That is just a private opinion of mine as I have investigated some of the drug trade of this country and some of the side lines that they carry. I think if we brought the druggist into the public eye we would be a great deal surprised. And the same way with the physician, the truth does not hurt any one. Our dry friends boast of having closed "a mile of retail saloons."

Now when you are told that they close places the rest of it don't sound so well. For every retail place closed there is just about one for every ten, a wholesale house is opened. In the dry state for the last ten years deaths from alcoholism have increased 52 per cent, and in the wet states it has decreased 37 per cent and that is taken from national statistics. I said to a darkey preacher one day who was dry, he was sincere and must do something for his race. I said to him "Would you rather one of your flock had a pint of whisky or a quart of beer?" He replied that the beer was to be preferred. "Why he would not get as much alcohol in a quart of beer as in a half of a pint of whisky."

I said suppose you vote dry which will your man get the beer or the whiskey? He hadn't thought about it. I said think about it. Here is another thing that we don't think about. The use of dope opium and morphine has increased as never before in the history of the country. If you can get a jug in your vest pocket for 5 cents what is the use of running around? What makes the people drink anyway? The man who drinks asks that question.

Tell me why on Saturday night from 6 o'clock to midnight more than 50 per cent. of the crime is committed in our land. It is because it is Saturday night? Why in your factory and foundry you put men to work early in the morning, they work every day for 6 days in bad air at a terrific rate until their nerves are broken, their minds are run down and at the end of the week they must have recreation, so they say. The man who owns the foundry first begins to have nervous prostration in May and goes to Canada or in July to Switzerland or in winter suffers from chilblains and goes to Florida about Christmas and his nerves get settled. But the man that works does not have a week in the year for his rest and he tries to do on 25 cents' worth of dope what the other man spent $3000 for. This condition of immorality of the people will continue as long as you have such an artificial and unreasonable system of labor. You attempt to do with the drink or with the dope what you should in your exercise.

Gentlemen, do in this matter and vote as you think and in your best judgment hear both sides of this question and when you once more decide to take this business under legal control you go and vote honestly and when you go and cast that ballot whether it be Yes or No, cast that ballot out of the love you have for your fellows. I thank you.

C. Heiman for Plumbing.

A WELL KNOWN ATTORNEY DIES

New Philadelphia, Dec. 6.—After making a wonderful fight for the last eight months, Hon. James A. D. Richards, 66, Tuscarawas county's most famous lawyer and one of the state's most prominent sons, died at his home in West High street Monday night at 10:15 o'clock. Anemia poisoning was the cause of his death.

A Future Savant.

"What function does the iron in the blood perform?" asked the teacher.

"Converted into steel by the mysterious agencies that operate in the human body," glibly answered the young man who had not studied the lesson, "and wrought into hair springs of the finest temper, it serves, I fancy, to regulate the reciprocal action of that wonderful balance wheel of the human machine, the heart."

"Rather clever, Lucius," said the teacher, "but it will not get you any credit marks."—Chicago Tribune.

NEW YORK RACKET STORE

Santa Claus

has unloaded his sleigh at the New York Racket Store and established Headquarters for the Holiday season of 1911, with everything bright and new direct from TOY LAND and extends a cordial invitation to every boy and girl in Coshocton county to come and see his great display.

Toy Pianos	15c to $3.00
Toy Violins	25c to 50c
Toy Drums	10c to $1.25
Trumpets and Horns	5c to 50c
Toy Trunks	10c to 69c
Toy Furniture Dressers, Tables, Chairs, Wardrobes and Beds	10c to $1.25
Dolls, all kinds	5c to $3.00
Friction Toys, Engines, Automobiles, Patrol Wagon, Fire Engine, Street Cars, Sleds and Ducks	50c to 98c
Steam Engines	50c to $1.69
Doll Go-Carts	50c to $4.50
Magic Lanterns and Post Card Projectors	25c to $1.50
Black Boards	25c to $1.50
Toy Banks	10c to 25c
Pop Guns	25c
Air Rifles	50c to 98c
Children's Chairs	25c to $1.75
Sleds	69c to $2.25
Grocery Stores	50c to $1.00
Rolle Pollies	10c to 75c
Cash Register	50c
Games, all kinds	5c to $1.00
Blocks	5c to 50c
Tops	5c and 10c
Rubber Balls	5c to 50c
Toy China Dish Sets	25c to $1.25
Hobby Horses	50c to 35.50
Decorated Parlor Lamps	75c to $4.50
Gas Portables	$2.75 to $8.50
Water Sets	

CHINA

Our line of China has never been so complete as at present and with so many elegant designs in Dinner Plates, Cups and Saucers.

CUT GLASS

We have lately added this line and would be pleased to have you look this line over. We feel that we can save you at least 25 per cent on cut glass.

10c DOILIES

Another lot of those good doilies at 10c. This lot comprises six patterns in Round and Square, Lace and Worked Edges — Big values.

See them in our window.

WATCH FOR OUR "AD" NEXT WEEK.

The New York Racket Store

J. B. RENFREW & BRO.

NewspaperARCHIVE®